

100 Energy Saving Secrets

How to Slash Your Power Bill and Save More Than $129 in 30 Days

by Jason Adams

100 Energy Saving Secrets: How to Slash Your Power Bill and Save Over $129 in 30 Days

Contents

100 Energy Saving Secrets: How to Slash Your Power Bill and Save Over $129 in 30 Days 1
Introduction: Why Saving Energy Matters 4
The Real Cost of Wasted Energy 4
How Small Changes Can Lead to Big Savings 5
Overview of 30-Day Energy-Saving Strategies 6
Chapter 1: Power Drains in Your Home—Stop Them Now! 7
The One Section in Your Home Costing You Hundreds 7
Simple Fixes for Common Energy Leaks 8
DIY Energy Audits: Spotting Problem Areas 9
10 Energy-Saving Tips 10
Chapter 2: Smart Thermostat Tricks to Reduce Heating and Cooling Costs 11
The Benefits of Smart Thermostats and Programmable Settings 11
How to Optimize Your HVAC System for Maximum Savings 12
Seasonal Tips for Heating and Cooling Efficiency 13
10 More Energy-Saving Tips 13
Chapter 3: Lighting Hacks That Cut Your Energy Use in Half 15
Why LED Bulbs Are Your Best Friend 15
The Surprising Cost of Leaving Lights On 16
Creative Ways to Use Natural Light 16
10 More Energy-Saving Tips 17
Chapter 4: Kitchen Efficiency—Cooking Up Energy Savings 19
The Simple Food Hack to Boost Refrigerator Efficiency 19
How Cooking Habits Affect Your Energy Bill 20
The Best Appliances for Energy-Efficient Cooking 21
Additional Kitchen Hacks to Lower Your Energy Usage 21
What About the Dishwasher? 22
10 More Energy Saving Tips 22
Chapter 5: The Secret of the Swimming Pool—Making it Energy Efficient 24
How a Swimming Pool Saves Money on Energy 24
Energy-Efficient Pool Pumps and Heating Solutions 24
Water-Saving Tips to Lower Pool Maintenance Costs 25
10 More Energy-Saving Tips 26

Chapter 6: Insulation and Waterproofing—Keep the Heat In (or Out) 28
The Top Places to Add Insulation in Your Home 28
Simple Waterproofing Hacks for Windows and Doors 29
The Impact of Air Leaks on Energy Bills 30
10 More Energy-Saving Tips 31
Chapter 7: Home Electronics and Gadgets—The Hidden Energy Hogs 33
How to Manage Standby Power Consumption 33
Choosing Energy-Efficient Electronics 34
Smart Plugs and Timers for Automated Savings 34
10 More Energy-Saving Tips 36
Chapter 8: Laundry Room Savings—The Cost of Clean Clothes 38
How to Reduce Energy Consumption with Your Washer and Dryer 38
The Benefits of Cold Water Washing 39
Air-drying vs. Tumble-drying: Which Saves More? 39
10 More Energy-Saving Tips 42
Chapter 9: Lifestyle Habits that Lower Your Energy Costs 44
The Impact of Unplugging and Powering Down 44
Rethinking How You Use Heating and Air Conditioning 44
How to Involve the Whole Family in Saving Energy 45
10 More Energy-Saving Tips 47
Chapter 10: Solar Power Solutions and Renewable Energy Tips 49
Small-scale Solar Solutions for Any Budget 49
The Pros and Cons of Installing Solar Panels 50
Renewable Energy Rebates and Incentives to Explore 51
9 More Energy-Saving Tips 53
Conclusion: Your 30-Day Energy-Saving Recap 55
The Biggest Energy-Saving Tip 55
Tracking Your Progress and Measuring Savings 56
How to Maintain Long-Term Energy Efficiency 57
Celebrate Your New Lower Energy Bill 57

DISCLAIMER OF LIABILITY AND WARRANTY

This publication describes the author's opinions regarding the subject matter herein. The author and publisher are not rendering advice or services pertaining to specific individuals or situations. For specific advice, or if expert assistance is required, the services of a qualified professional should be obtained.

The author and publisher assume no responsibility whatsoever for the use of the information in this publication or for decisions made or actions taken based, in whole or in part, on the information in this publication. The author and publisher make no warranties, express or implied, regarding the information. Without limiting the foregoing, the author and publisher specifically disclaim and will not be responsible for any liability, loss, or risk incurred directly, indirectly or incidentally as a consequence of the use or misuse of any advice or information presented herein. Use this publication and information with good judgment and do the best you can in your particular situation.

You agree to indemnify and hold the author and publisher, and their respective officers, directors, agents, employees, contractors and suppliers, harmless from any claim or demand, including reasonable attorneys' fees, related to your use or misuse of this publication or the information contained therein. You further agree that you will cooperate fully in the defense of any such claims.

Notice: As the purchaser of this electronic document you are permitted to store it and print it for your own personal use only. Otherwise, no part of this publication may be reproduced, stored in a retrieval system or transmitted in any form or by any means, electronic, mechanical, photocopying, recording, or otherwise without the prior written permission of the copyright owner and publisher. It is illegal to make a copy of all or part of this publication for someone else, even if you do not charge for the copy. .

COPYRIGHT

Those who have received or purchased the guide are neither authorized nor permitted to transmit copies of this guide to anyone without written permission. Giving away copies to people who haven't paid for them is illegal under international copyright laws and will submit you to possible legal action. Therefore, the utilization of this file is limited to personal use only.

TERMS AND DISCLAIMER

By using, viewing, and interacting with this guide you agree to all terms of engagement, thus assuming complete responsibility for your own actions. The authors and publishers will not be held liable or claim accountability for any loss or injuries. Use, view, and interact with these resources at your own risk.

This book is strictly for informational purposes only. While all attempts have been made to verify the accuracy of information provided on our website and within the publications, neither the authors nor the publishers are responsible for assuming liability for possible inaccuracies.

The authors and publishers disclaim any responsibility for the inaccuracy of the content, including but not limited to errors or omissions. Loss of property, injury to self or others, and even death could occur as a direct or indirect consequence of the use and application of any content found herein.

Introduction: Why Saving Energy Matters

Ever wonder why your power bill keeps climbing even though you haven't added an electric disco ball to your living room? Wasted energy is sneaky, creeping up on you like an extra scoop of ice you didn't realize you'd eaten. But saving energy is more than keeping a few bucks in your pocket—it's about control, feeling empowered, and maybe even being the energy-conscious person who makes others jealous about not unplugging to keep some cash in the bank. It's time to make energy savings cool and eco-friendly and finally cut the cord on that ancient lava lamp.

Say goodbye to your wallet-draining energy habits and hello to more affordable comfort—without needing to become a candlelight enthusiast.

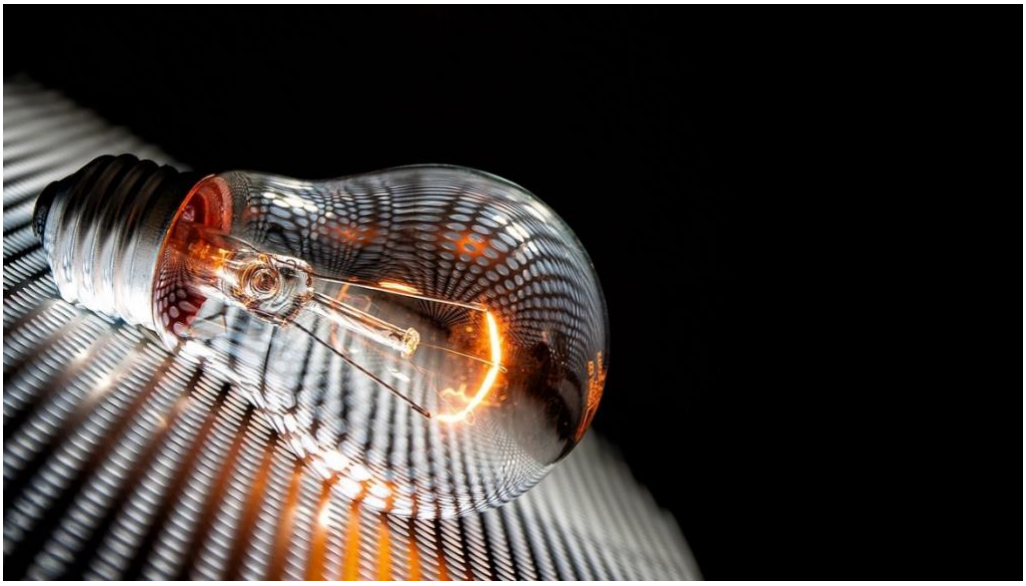

The Real Cost of Wasted Energy

If your money slowly leaked out of your wallet and into the void, you'd probably do something about it. Wasted energy is doing just that—except instead of a void, it's going straight into the pockets of power companies.

Some ways you may be wasting energy (and not even realizing it) include:

- Running the dishwasher half-full. Those two plates aren't worth a whole cycle.
- When you keep the fridge door open while you think about what to eat.
- Charging your phone overnight (it reaches 100% long before your alarm goes off).

- When you turn up the heat instead of wearing a sweater or cozying underneath a warm blanket.

- Running ceiling fans in empty rooms. Fans keep people cooler, not spaces—unless you're throwing a party for the furniture.

- Leaving lights on in an empty room (no, your plants don't need nightlight).

You're essentially handing over hard-earned cash for nothing. And let's not forget the environment—wasted energy is as much a financial drain as an environmental hazard. So, stop sneaky energy leakage and keep money where it belongs: in your wallet.



How Small Changes Can Lead to Big Savings

You don't have to live off the grid or turn your life into a reenactment of Little House on the Prairie to see your energy bill drop. Small, everyday habits add up quickly. For instance, swapping out a single incandescent light bulb is comparable to trading a gas-guzzling SUV for a zippy hybrid, and sealing drafty windows keeps your heating costs down while controlling the temperature in your home.

Small energy-saving changes make surprising differences over time. These adjustments are the home equivalent of taking the stairs instead of the elevators—effortless on the surface but powerful in the long run.



Overview of 30-Day Energy-Saving Strategies

Think of this e-book as your energy-saving boot camp!

Over 30 days, you'll tackle energy hogs, slay vampire power, and master efficient living like an eco-warrior. This plan isn't about drastic lifestyle changes—no one is asking you to sacrifice your luxurious 30-minute hot showers. However, making clever tweaks to everyday habits turns mundane activities into power-saving victories.

Here's a preview of what lies ahead:

- Quick wins—adjust thermostat settings, switch to LED bulbs, and stop leaving appliances on standby. Easy enough!
- Level up with simple DIYs—weatherproof your doors, clean your HVAC filters, and replace outdated power strips.
- Dig deeper—evaluate your home's insulation, set up smart timers, and use appliances during off-peak hours.
- Go pro—consider more significant changes, like solar panels or upgrading energy-efficient appliances, such as low-flow toilets, faucets, and showerheads.

By the end of next month, you'll save cash and become that friend who knows the best energy-saving hacks for reducing utility costs. Let's start turning your power bill into your next success story.

Chapter 1: Power Drains in Your Home—Stop Them Now!

It's time to wage war on the sneaky culprits draining your power and inflating your bills, from the fridge that quietly hoards electricity to the phantom power supply your TV draws while turned off. These electrical drains are unwelcome house guests, and if you're serious about cutting costs, start by hunting down these hidden energy hogs.

The One Section in Your Home Costing You Hundreds

If your home were a reality TV show, the "Most Expensive to Maintain" award would go to your heating and cooling system. It's the drama queen and power guzzler of your energy bill. Whether it's a furnace struggling to heat drafty rooms or an air conditioner battling an uninsulated attic, HVAC systems work overtime to keep you comfortable—and it adds up.

Focus on the following trouble spots to stop the energy drainage:

- Drafty windows and doors that let all your warm or cool air escape. (Your mom was right—no need to air condition the whole neighborhood)
- Old thermostats that aren't programmable and think on and off are the only settings. It's time for an upgrade!
- Unsealed ducts that leak air, making HVAC work twice as hard.

Addressing these minor issues can keep hundreds of dollars in your pocket instead of paying for your HVAC's overtime.



Simple Fixes for Common Energy Leaks

Good news—you don't need a degree in engineering to fix the energy leaks in your home! You probably don't even need a toolbox.

Think of these solutions as quick band-aids that stop power bleeds:

- Use draft stoppers for doors and windows to prevent air leaks—even a rolled-up towel or old T-shirt works in a pinch.
- Add weatherstripping to doors that allow cold air to seep into your home. It's the doorway equivalent of putting on a coat.
- Close fireplace flues when not in use. Your chimney shouldn't double as a wind tunnel.
- Seal gaps around pipes that enter or exit your home (to save energy and keep creepy crawlies out).

With these minor changes, you can plug the leaks, making your home feel cozier and your wallet heavier.



DIY Energy Audits: Spotting Problem Areas

You don't need to hire a professional to give your home a checkup; channel your inner detective and start investigating. Walk through each room, equipped with a notepad and a curious nature—like Sherlock Holmes, but with more insulation knowledge.

It would help if you were on the lookout for:

- Rooms that feel warmer or cooler than the rest. Are your curtains dancing like they're at a music festival? You may have drafty windows.
- Hot spots on walls or floors indicate poorly insulated areas.
- Built-up dust around HVAC vents. Your filters need changing, or your ducts are leaking.
- Outlets and light switches that feel cold to the touch. They may need a little more insulation.

Finding these problem areas will make you a savvier homeowner, giving you the upper hand in combating energy waste. You'll soon be able to brag about your new savings as much as some people talk about their new diets.



10 Energy-Saving Tips

1. **Switch to LED Bulbs.** LEDs use less energy and last longer than traditional light bulbs.
2. **Unplug Idle Electronics.** Unplugging unused devices stops them from draining energy.
3. **Install a Programmable Thermostat.** Set your thermostat to adjust temperatures during the day, nighttime, and while you're away.
4. **Use Power Strips.** Turn off power strips to cut energy flow when you're not using electronics.
5. **Seal Windows and Doors.** Seal gaps around windows and doors to prevent drafts.
6. **Adjust Your Fridge Temperature.** Keep your refrigerator at 35-38°F to optimize efficiency.
7. **Wash Clothes in Cold Water.** Using cold water saves energy used for heating.
8. **Air-Dry Your Clothes.** Skip the dryer and use the outdoors to dry your clothes and reduce energy consumption.
9. **Turn Lights Off.** Always switch off lights when leaving a room to save power.
10. **Use Ceiling Fans for Cooling.** Ceiling fans can help cool rooms without cranking up the AC.

Chapter 2: Smart Thermostat Tricks to Reduce Heating and Cooling Costs

Are you ready to take charge of your thermostat and put your HVAC system on a budget? Smart thermostat tricks can do wonders for slashing those energy costs without sacrificing comfort. Think of it as getting your thermostat to work smarter, not harder, and finally turning your wall gadget into a savings machine.

You can reduce wasteful heating and cooling with just a few clever settings. Make your home efficient while keeping your cozy retreat or cool oasis aesthetic.

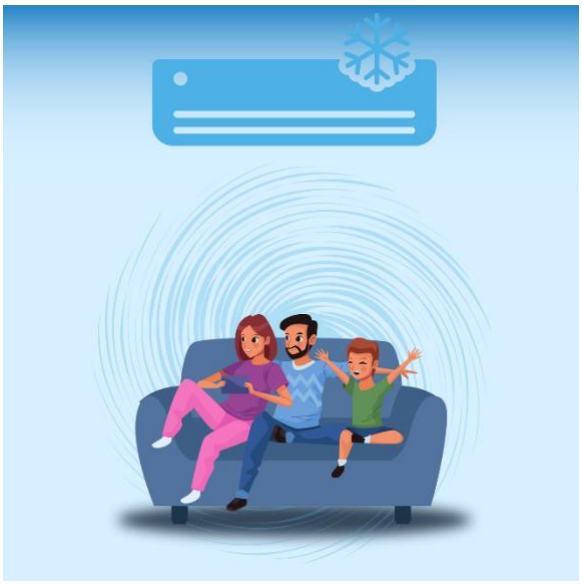

The Benefits of Smart Thermostats and Programmable Settings

Smart thermostats have become the superheroes of temperature control—they can adjust settings based on schedules and seasons, detect when you're home or away, and learn your preferences (like how you can't stand waking up in a cold house). They're more than fancy-looking digital displays; they're packed with features to help you save energy without lifting a finger.

Here's why smart thermostats are worth considering:

- Automatically adjust temperatures when you're asleep or out of the house, like a personal assistant who knows when to let your home chill out.

- Send you alerts if your HVAC system seems to be running excessively (or not at all), like a "Hey, you're wasting energy" nudge.

- Track your energy usage and explain why your bill spiked after last month's heatwave.

Smart thermostats are tech-savvy ways to stay comfortable while keeping your monthly energy budget in check.

How to Optimize Your HVAC System for Maximum Savings

Your HVAC system doesn't need to run at full speed all the time to keep your home comfortable. Sometimes, it requires a bit of TLC and a few strategic settings.

Give your system (and your wallet) a break with these optimization tips:

- Set your thermostat slightly lower in winter and higher in summer. Wear a sweater or drink iced water—it's cheaper than cranking the dial.

- Change air filters regularly to keep airflow smooth and efficient. Think of it as giving your HVAC a breath of freshness.

- Use fans strategically to circulate air. Ceiling fans can help spread the warmth in winter and cool breezes in summer, making your HVAC machine's job easier.

- Seal your ducts to ensure precious conditioned air remains inside. Because why cool the attic when you never go up there?

These minor tricks can help your HVAC system run like a lean, mean, energy-saving machine, saving you serious money on your power bill.



Seasonal Tips for Heating and Cooling Efficiency

Different seasons call for various heating and cooling tactics. Get ready to master the art of temperature control year-round! The key is adapting your strategies based on the weather to keep energy usage low without sacrificing comfort.

Winter: Lower the thermostat in the evening. Use an electric blanket to keep your bed warm and toasty, but don't leave it on all night.

Summer: Close blinds or shades during the hottest part of the day to block out the sun's heat. Your houseplants won't mind; they could use a break from the spotlight.

Fall and Spring: On cool days, open windows for natural ventilation. The fresh air will benefit you while giving your HVAC system a much-needed break.

All Year: Use programmable settings to automatically adjust indoor temperatures based on your schedule. There's no need to micromanage the thermostat; let it think for you.

You can stay comfortable by tweaking your heating and cooling habits with the changing seasons while ensuring your energy costs don't give you shellshock.



10 More Energy-Saving Tips

11. **Insulate Your Water Heater.** An insulated water heater loses less heat, reducing energy costs.
12. **Take Shorter Showers.** Reducing shower time saves water and energy used to heat it.
13. **Cook with a Microwave Instead of the Oven.** Microwaves use less energy in short bursts than conventional ovens.
14. **Install Low-Flow Showerheads.** Cut water without sacrificing water pressure.
15. **Use Curtains to Block or Trap Heat.** Close curtains during the day to keep rooms temperature-controlled and comfortable.
16. **Set Computers to Sleep Mode.** Activate sleep mode to conserve energy when you're away from your laptop.
17. **Upgrade to Energy-Efficient Appliances.** Energy Star-rated appliances are designed to conserve energy while optimally performing the same functions.
18. **Use a Drying Rack Indoors.** Instead of drying clothes or dishes in a machine, use racks to save energy and reduce wear on fabrics and porcelain.
19. **Lower Your Water Heater Temperature.** Set the thermostat to 120°F to avoid wasting energy on overheated water.
20. **Replace Furnace Filters Monthly.** Clean filters improve airflow, reducing heating costs.

Chapter 3: Lighting Hacks That Cut Your Energy Use in Half

How often have you fussed at your kids or spouse for leaving lights on when they leave a room? Lighting may seem like a small part of your home's energy consumption, but it's one area where minor changes can make a significant difference. If you still use incandescent light bulbs, it's time to brighten up your energy-saving strategies.

You can slash lighting costs with minor adjustments without living in the dark ages. Turn your home's lighting into a beacon of energy efficiency.

Why LED Bulbs Are Your Best Friend

Switching to LED bulbs is one of the easiest and most cost-effective ways to reduce energy usage. These modern marvels use up to 75% less energy than traditional incandescent bulbs and last up to 25 times longer. They come in various shapes and color temperatures, so you can set the mood or add ambiance without breaking the bank.

LED bulbs generate less heat, meaning you save on cooling costs in the summer. Your AC also has enough work without cooling down your light bulbs. LEDs have dimmable options, allowing you to adjust the brightness to fit your needs. You don't have to feel like you're in a hospital corridor whenever you turn on the bathroom light.

Switching your home to LED bulbs may seem like an upfront investment, but the savings will have you seeing the light in no time.



The Surprising Cost of Leaving Lights On

While leaving lights on when not in the room may seem harmless, it adds up quickly. While it might cost a few cents hourly, those costs accumulate over time, especially in larger households.

Here's how you can avoid paying for lights that nobody's using:

- Install motion-sensor switches in rooms where lights are often left on, like bathrooms and closets—perfect for those who think the "off switch" is a foreign concept.

- Turn off the lights whenever you leave a room. If you want to make it fun for your family, play a game called "Last One Out, Lights Out."

It's worth noting that even energy-efficient bulbs consume energy, so the best way to save is to switch them off when not in use.

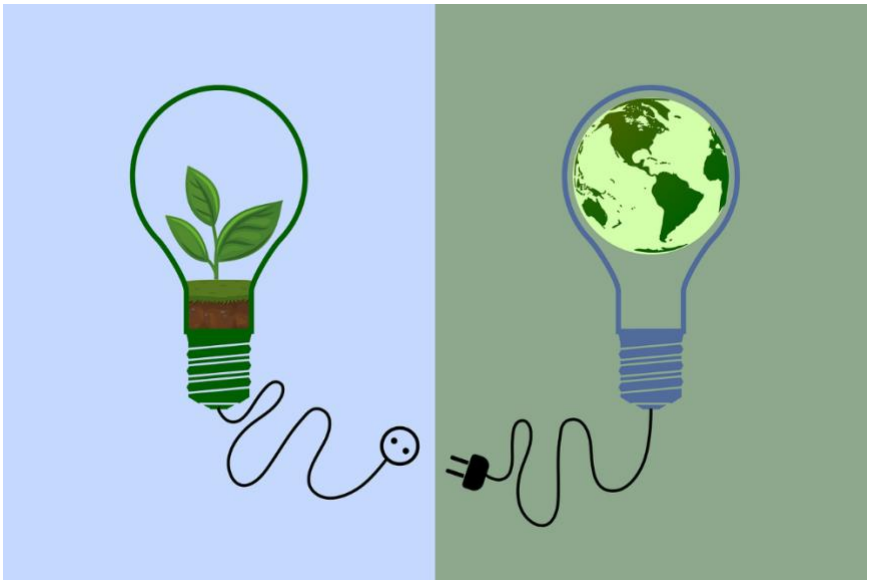

Creative Ways to Use Natural Light

Harnessing natural light is one of the most effective energy-efficient solutions. Not only does it reduce electricity usage, but sunshine enhances the mood of your space, making it feel warmer and more inviting. For instance, you can position your workspace near windows, taking advantage of daylight for optimal productivity during daytime hours.

You can also hang mirrors strategically to reflect light and brighten dark corners, like adding an extra window without knocking down a wall. If you're worried about glare, install adjustable blinds or curtains to filter sunlight without completely blocking it. This way, you can keep things bright and cozy without feeling blinded.

Bonus Tips for Lighting Efficiency

There are various tricks to maximize lighting efficiency, some of which don't require buying anything new. Thoughtful adjustments can help you squeeze brightness out of lighting setups without increasing energy bills.

- Dust your light bulbs regularly. Dusting your bulbs can help them shine brighter, using less energy to get through grime.

- Paint your walls with lighter colors to reflect light. This will give your home a fresh, spacious look while making rooms appear open and brighter, reducing your need to keep lights blazing.

- Use task lighting, such as desk lamps or reading lights, instead of lighting the entire room. There is no need to light up the whole house just to read a book.

Energy-efficient lighting reduces your environmental footprint while cutting utility costs. The less energy you use, the lower the demand for power plants, meaning fewer greenhouse gases in the atmosphere. Switching to LED bulbs and turning off lights may seem like small steps, but they are integral to a bigger picture—one where you can save money and help the planet.

Whether upgrading to LED bulbs, harnessing natural sunlight, or being mindful about turning off lights, these minor changes can help light your home and your energy bill. A brighter future begins with a more innovative approach to lighting.

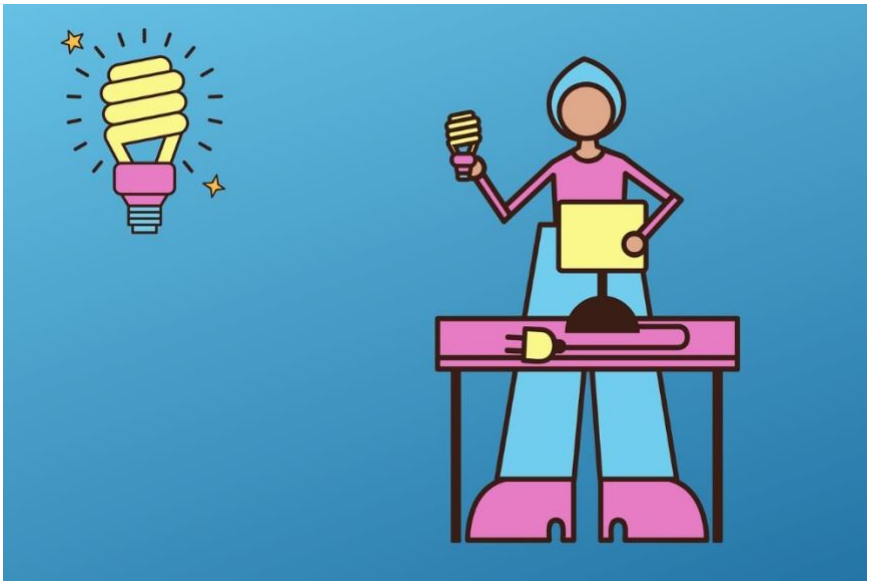

10 More Energy-Saving Tips

21. **Use Dimmer Switches for Lighting.** Dimmer switches allow you to reduce light levels to conserve energy.
22. **Close the Door to Unused Rooms.** Shut doors when not in use to limit heating and cooling needs.
23. **Switch Off Exhaust Fans.** Turn off the bathroom and kitchen exhaust fans when not needed.
24. **Cook with Lids on Pots and Pans.** Lids trap heat, reducing cooking time and using less energy to keep food hot.
25. **Defrost Your Freezer Regularly.** A frost-free freezer uses cooling elements more efficiently.
26. **Install Solar-Powered Outdoor Lights.** Solar lights get their power from the sunshine, reducing the need for electrical energy.
27. **Use Natural Sunshine Whenever Possible.** Open curtains and blinds to light your home naturally.
28. **Opt for a Tankless Water Heater.** Tankless water heaters only heat water when needed.
29. **Install Window Films.** Reduce UV heat from the sunshine in summer, reducing AC costs.
30. **Stock Your Fridge and Freezer.** A fuller fridge retains cold better, using less energy for fewer items.

Chapter 4: Kitchen Efficiency—Cooking Up Energy Savings

The kitchen is the heart of your home, where everyone gathers for conversation and a great meal. However, it's also a hotspot for excessive energy consumption. Between the fridge, stove, microwave, dishwater, and various gadgets, it can feel like you need a second mortgage to keep all those appliances running.

You can maximize energy savings with clever tricks and smart swaps without compromising culinary ambitions. Dive into the most effective ways to reduce kitchen energy and keep your power bill as lean as your favorite low-carb recipes.



The Simple Food Hack to Boost Refrigerator Efficiency

Your refrigerator is one of the biggest power suckers in the kitchen, but there's a simple trick to help it run more efficiently: keep it full! You don't need to buy out the grocery store, but if your fridge has plenty of items inside, it uses less energy because the stored items help maintain a cooler temperature. This reduces the need for your fridge compressor to run constantly.

Here's how to make the most of this hack:

- If your fridge looks sparse, store water bottles in empty spaces. As a bonus, you'll always have cold water handy for hot summer days.
- Group items together based on how frequently you use them. This way, the door isn't open for long while you search for the elusive ketchup bottle.

Remember to set the fridge temperature to 37°F (3°C) and the freezer to 0°F (-18°C). Anything colder will cost you money (and turn your lettuce into a frosty science experiment) since the fridge and freezer can only chill food to certain degrees.

How Cooking Habits Affect Your Energy Bill

Believe it or not, how you cook your meals can significantly impact energy usage. What matters is your cooking, but it's more about your appliances and techniques. Making minor changes in the kitchen can save big bucks over time, so consider these habits toward your best energy-saving behavior.

- Speed up cooking times with lids on pots and pans. It keeps the heat in!
- Match the pot size to the burner size on the stovetop. Using a tiny pot and a large burner is like wearing sandals in the snow—totally inefficient.
- Turn off the oven a few minutes before your food is done cooking. Let the residual heat finish the job; that extra five minutes will increase your energy bill.
- Microwave small potions instead of using the oven. A microwave uses 80% less energy than your stove, making it ideal for small meals.

When you cook smarter, you save time and money. Embrace efficient techniques and watch your power bill simmer down.



f

The Best Appliances for Energy-Efficient Cooking

Upgrading your kitchen appliances will give your home a modern look while slashing energy costs. But which appliances offer the best savings?

Here's a breakdown of the most efficient kitchen gadgets and what makes them worth the investment:

- **Induction cooktops:** These heat quickly, using less energy than traditional electric or gas ovens. They're also perfect for impatient chefs who want their pasta to boil quickly.
- **Convection ovens:** These cook food faster by circulating hot air, requiring less time and energy to heat food.
- **Air fryers:** These use less energy while offering healthier cooking options. Crispy fries without the guilt or electric bill hike.
- **Pressure and slow cookers:** These gadgets are must-haves for saving energy. They use less electricity than an oven to cook the same meal. They're great for making a stew while you binge-watch your favorite series.

If you're not ready for a complete appliance upgrade, consider adding simple tools to make your existing setup more efficient. For instance, oven thermometers ensure accurate temperatures, while stove burner reflectors bounce heat back to pots and pans.

Additional Kitchen Hacks to Lower Your Energy Usage

The kitchen may be a significant source of energy consumption, but there are various ways to outsmart your appliances and use them more efficiently.

Here are a few extra tricks to help keep your power bill from burning a hole in your wallet:

- **Preheat with caution.** Only preheat the oven when necessary, and never longer than needed. Most dishes (regardless of instructions) don't need a fully preheated oven. Your grandmother didn't preheat for her famous casserole, nor should you.
- **Keep your fridge organized.** A messy refrigerator (and freezer) means more time searching for what you want with the door open. Think of it like a scavenger hunt, except you lose money every second you search for a yogurt cup.
- **Cook in batches.** Making large quantities means less time overall using the stove or oven. Freeze leftovers for another day, and you'll save yourself time and energy later.

- **Clean your oven and stovetop regularly.** A clean oven works more efficiently; clean stove burners conduct heat better. It also prevents the smoke alarm from announcing when dinner is ready.

Adopting new energy-saving habits keeps your kitchen running efficiently while saving a few bucks that can go toward a fancy dinner out (where someone else pays the electric bill).



What About the Dishwasher?

You've cooked a delicious meal; now it's time to clean up—dishwashing, whether by hand or with a dishwasher, uses a surprising amount of energy and water. Luckily, there are energy-saving tips to help you make your plates, pots, and pans sparkle. For instance, load the dishwasher fully but not overstuffed. Each cycle uses the same energy regardless of how many dishes are inside. It's not a clown car—give those plates some space.

You can also use eco-setting or air-dry mode. Heat dry uses more energy (and melts your Tupperware).

10 More Energy Saving Tips

31. **Plant Shade Trees Near Windows.** Trees block sunlight in summer, keeping your home cooler without AC.
32. **Avoid Using the Oven on Hot Days.** Cooking with an oven heats your home, increasing cooling costs.
33. **Get an Energy Audit.** Identify where your home wastes energy and cut down where appropriate.
34. **Use a Pool Cover.** Covering your pool reduces water evaporation, saving on utilities.
35. **Clean Fridge Coils.** Dirty coils make your refrigerator work harder, increasing energy use.
36. **Install Double-Pane Windows.** Double-pane windows insulate your home better than single-pane windows.
37. **Use Motion-Activated Lights.** Motion sensors ensure lights are only used when needed.
38. **Apply Weather Stripping to the Attic Hatch.** Prevent warm or cool air from escaping through the attic.
39. **Use Reusable Air Filters.** Washable air filters reduce the need for constant replacements.
40. **Keep the Oven Door Closed When Cooking.** Opening the oven door to check on food allows heat to escape, using more energy. Check food through the oven window instead.

Chapter 5: The Secret of the Swimming Pool—Making it Energy Efficient

If you're lucky enough to have a swimming pool, you know it's a great way to cool off and have fun. However, it can also drain your energy budget faster than a leaky inflatable raft. The good news is that you can enjoy your pool with a few tweaks while cutting energy costs. Here are a few tips to turn your swimming pool into a model of energy efficiency.



How a Swimming Pool Saves Money on Energy

Your swimming pool can help you save energy if you know how to use it. Strategically using your pool can reduce air conditioning usage and even heat your home, but how?

- In the summertime, take a dip to cool down instead of cranking up the AC. Why chill the entire house when you can cool yourself down?

- Install a solar pool cover to keep water warm without a heater. The cover acts like a cozy blanket for your pool.

You may not be able to run your house on pool power, but you can save a few bucks with these simple tricks.

Energy-Efficient Pool Pumps and Heating Solutions

Standard pool pumps can be significant energy drains, running for hours to keep your pool clean. Upgrading to an energy-efficient pump and choosing the proper heating solutions can reduce power use. Use a variable-speed pool pump that adjusts its speed according to the pool's needs, using less energy than traditional pumps. Think of it like cruise control for your pool filter.

Opt for solar or heat pump pool heaters instead of traditional gas heaters. They are more energy-efficient and better for the environment—a win-win! These minor upgrades allow you to keep your pool clean and comfortable without paying high energy bills.

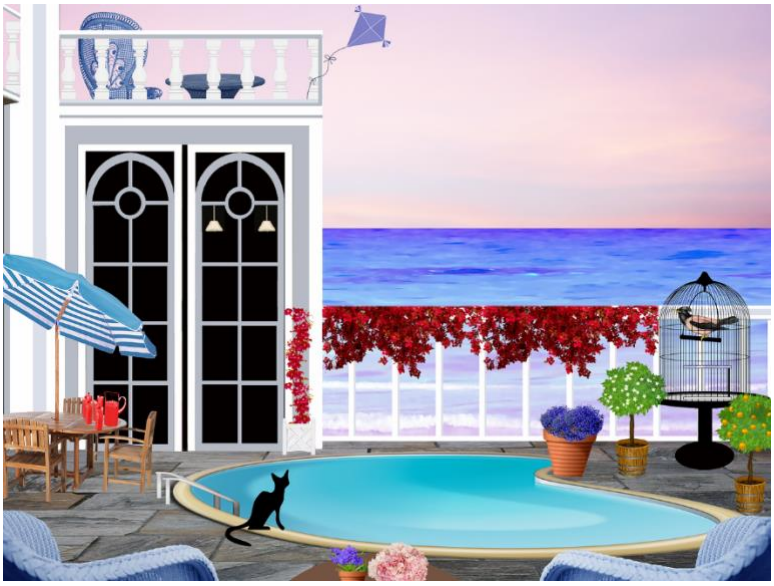

Water-Saving Tips to Lower Pool Maintenance Costs

It's not just electricity that pools love to consume—water usage adds up, too. Fortunately, there are intelligent ways to keep your pool's water level in check and reduce the need for constant refilling.

Here's how to stay afloat with water savings:

- **Cover your pool when not in use, even in summertime.** This reduces evaporation, keeping water where it needs to be. Don't let the pool water vanish into thin air.

- **Check for leaks regularly and fix them immediately.** If your pool is drinking more water than you are, it's time to find out where it's going.

Reducing water waste will save on your water bill and reduce the energy needed to treat and pump more water into your pool.

Bonus Tips for an Energy-Efficient Swimming Pool

Keep your pool filters clean to improve circulation and reduce pump run time. Think of it like brushing your teeth—your pool needs hygiene, too. Use a robotic pool cleaner because they are more energy-efficient than traditional cleaning systems. It's like a Roomba for your swimming pool. Trimming back landscaping will free your pool from debris, which can clog filters and increase cleaning needs.

The energy and water savings you gain by making your swimming pool more efficient can be significant. Over time, you'll see a drop in energy bills while reducing your environmental impact. Swimming pools don't have to be a drain on resources; with intelligent strategies, they can be part of a sustainable lifestyle. Each step gets you closer to a pool as go-green as your lawn (minus the algae).



10 More Energy-Saving Tips

41. **Use Zone Heating or Cooling.** Direct heating or cooling is done in specific areas of your home to avoid wasting energy.
42. **Choose Laptops Over Desktops.** Laptops use less power.
43. **Take Advantage of Off-Peak Energy Hours.** Use energy-intensive appliances during off-peak times, like when you're the only one in the home.
44. **Maintain HVAC Systems with Inspections.** Regular maintenance keeps your heating and cooling systems running efficiently to reduce energy use.
45. **Cover Hardwood or Tile Floors.** Insulate rooms by using carpets or rugs.
46. **Use a Draft Snake for Doors.** A draft snake (or rolled-up towel) blocks cold air from entering under doors.
47. **Replace Old Windows with Energy-Efficient Windows.** New windows prevent energy loss and keep your home comfortable.
48. **Use a Portable Space Heater.** Carry around a space heater to heat a room instead of heating the whole house.
49. **Keep Vents Unobstructed.** Blocked vents force HVAC systems to work harder, wasting energy.
50. **Reduce Your Pool Pump's Run Time.** Cut down the run time to conserve energy and reduce wear-and-tear on your pump.

Chapter 6: Insulation and Waterproofing—Keep the Heat In (or Out)

Think of your home as a fortress. Insulation and waterproofing are walls and moats that keep unwanted invaders at bay, like moisture and cold drafts. Whether it's the sweltering heat of summer or the bone-chilling cold of winter, adding the proper barriers can make a difference between an efficient home and one that drains energy (and cash).

Insulation isn't just about stuffing some fluffy material in the attic; it's a strategic game of identifying and fortifying weak spots. Meanwhile, waterproofing is like giving your home a raincoat and pair of galoshes, ensuring no leaks slip in. Together, they're the dynamic duo keeping your living space comfortable and your energy bills lower.



The Top Places to Add Insulation in Your Home

If your house were a cozy blanket, insulation would be the fluffy stuffing that keeps you snug. But unlike a blanket, your home has a few cold spots that could use extra warmth. Adding insulation to the attic is a no-brainer—it's like putting a hat on your house to keep heat in during winter. But don't forget the walls, especially the exterior ones. They are your home's sweaters, so make sure the insulation is thick enough.

Basements and crawl spaces need extra insulation. Treat them like your home's fuzzy socks—adding insulation will prevent cold drafts from creeping up on you. Even the garage deserves some attention; it's more than a glorified storage space for bikes and broken lawnmowers. Wherever the heat tries to escape, think of it as your cue to add more fluffy goodness.

Attic: Since heat rises, an uninsulated or poorly insulated attic is like having a hole in the roof. Use spray foam insulation for hard-to-reach corners or blow-in insulation for spacious areas.

Exterior walls are the most exposed to outdoor conditions. Depending on the wall structure, opt for batt insulation, blow-in insulation, or rigid foam panels.

Basement or crawl space: Use foam board insulation on basement walls. For crawl spaces, use fiberglass batt insulation between floor joists.

Windows and doors: Traditional insulation methods won't work for windows and doors, so add thermal curtains, window films, or insulation-designed doors to trap heat indoors.

Simple Waterproofing Hacks for Windows and Doors

Drafts and cold chills are unwelcome guests in your home, and waterproofing is like putting up a 'No Trespassing' sign.

Try these simple tricks to keep your windows and doors sealed tight:

- Weatherstripping is the home equivalent of sealing an envelope, except this time, you're keeping your heating and cooling from flying away.
- Caulking is used to fill in any sneaky gaps or cracks—think of it as nature's glue for keeping things airtight and watertight.
- Draft stoppers are the unsung heroes preventing chilly air from sneaking under doors.
- Magnetic or self-adhesive strips are fancier upgrades for security against leaks and cold breezes.

Every small step matters in the battle against drafts. Investing in insulation for windows and doors lowers energy bills because a well-insulated and waterproofed home requires less energy to heat, cool, and keep comfortable. Sealing air leaks and adding insulation also allows you to enjoy a more consistent indoor temperature year-round.



The Impact of Air Leaks on Energy Bills

Air leaks are like leaving your front door open and inviting your energy dollars to flutter away like butterflies. Even tiny gaps around windows, doors, or electrical outlets can significantly impact energy bills.

When air leaks out of your home, your HVAC system works harder to compensate for lost temperature and higher energy consumption. Imagine your heater working twice as hard because your living room window lets in an icy breeze.

Here's how air leaks can sabotage savings:

- **Wasted energy.** Trying to heat or cool your home with air leaks is like heating with a window open in winter—ineffective and costly.
- **Overworked HVAC system.** Heating and cooling systems work overtime, leading to higher maintenance costs and wear.
- **Inconsistent indoor temperatures.** Air leaks make it harder to maintain a comfortable temperature, leaving some rooms too hot or cold.

By sealing up those pesky leaks, you can give your heating and cooling system a break while keeping temperatures steady. Watch your savings grow as your energy levels stay put.

Choosing the Right Insulation for Your Home

Not all insulation is created equal, and choosing the right type depends on your home’s needs. For instance:

- Fiberglass batt insulation is ideal for walls, floors, and attics. It's cost-effective and easy to install but can be itchy, so wear protective clothing (or hire a professional).

- Blown-in insulation is excellent for attics or enclosed walls. You don't have to tear down drywall, making it a good option for hard-to-reach areas or irregularly shaped spaces.

- Spray foam insulation is best for sealing small cracks. It expands, filling gaps and creating a solid air barrier. The downside? It's more expensive than other types of insulation.

- Rigid foam boards are perfect for basement walls, foundation insulation, and exterior walls. It provides a high-insulation value with less thickness, making it suitable for spaces where you need to save room.

Adding weatherstripping, caulking, and using draft stoppers are straightforward and budget-friendly fixes that you can do yourself. However, if you're adding insulation to exterior walls or considering spray foam for optimal energy consumption, hire a professional. Proper installation is vital to maximizing insulation's effectiveness.



10 More Energy-Saving Tips

51. **Install an Attic Fan.** Attic fans can help reduce cooling costs by venting hot air.
52. **Install a Chimney Balloon.** Chimney balloons stop drafts in unused fireplaces.
53. **Turn Off the Heated Dry on Your Dishwasher.** Use air-dry methods to save energy on heat cycles.
54. **Choose Energy-Efficient Window Treatments.** Shades, blinds, and pane films are designed to insulate your home for better temperature control.
55. **Regularly Service Your Boiler.** A well-maintained boiler works more efficiently to heat water.
56. **Use a Humidifier in Winter.** Humidified air feels warmer, allowing for a lower thermostat setting.
57. **Wear Layers Indoors in Winter.** Dress warmly instead of cranking up the heat.
58. **Limit the Use of Electric Blankets.** Turn off electric blankets after heating your bed. Never leave them running while you sleep.
59. **Utilize Ceiling Fan Rotation Settings.** Run fans clockwise in winter to push warm air down.
60. **Add More Insulation to Your Home.** Proper insulation keeps homes warmer in winter and cooler in summer.

Chapter 7: Home Electronics and Gadgets—The Hidden Energy Hogs

Welcome to the world of sneaky energy vampires, otherwise known as your electronics and gadgets. These little guys may seem innocent, but they silently sip on power even when off or in standby mode. And just like that extra cup of coffee you don't need every day--these hidden energy hogs add up.

Fortunately, there are ways to tackle power drainers without giving up your favorite devices.



How to Manage Standby Power Consumption

You know the little red light on your TV that never goes off? That's costing you money. When electronics are plugged in but not in use, they still draw power, known as standby power or phantom energy. To manage this invisible thief, unplug your electronics when not in use. This includes the toaster, printer, and old DVD player you still have for "just in case."

Use a power strip with an on-and-off switch. Group your gadgets together, then use the power strip to control them with a single flip. It's like giving your electronics a much-needed nap. Bonus points if you use a smart power strip that cuts power to devices based on whether the primary device (like your TV) is on or off.

Turn off the quick start mode on your electronics. Some devices, especially smart TVs and gaming consoles, have quick-start modes that consume more energy because they turn on faster. Wait a few extra seconds--switch the electronics off completely to save energy and money.

Choosing Energy-Efficient Electronics

Energy-efficient electronics are trendy money savers. While upgrading your gadgets may seem like an excuse to splurge, it's also a savvy way to reduce energy costs.

Here's what to look for when choosing energy-efficient electronics:

- **The ENERGY STAR® label:** This is not just a sticker—it is a certification that means a device uses less energy without sacrificing performance. ENERGY STAR-rated TVs, laptops, and appliances save significant money.

- **Low-wattage devices:** Lower wattage equals lower energy consumption. For light bulbs, swap incandescent for LED bulbs because they use 75% less energy and last longer.

- **Modern gadgets with energy-saving modes:** Many modern electronics have built-in features such as automatic shut-off or sleep mode.



Smart Plugs and Timers for Automated Savings

In the age of smart technology, we've graduated from "unplug and re-plug" to energy-saving features. Now, we can automate energy savings without lifting a finger.

Smart plugs allow you to control devices remotely via smartphone apps. You can turn off the coffee maker from the comfort of your bed or set the air purifier to run only when you are home. It's like magic—but instead of pulling a rabbit out of a hat, you're pulling dollars from your power bill.

Programmable timers are ideal for holiday lights, garden fountains, and space heaters. Set them to run only when needed, and voila—automated savings! Just make sure to double-check the time settings when daylight savings hits.

Energy monitoring smart plugs (for data nerds) track how much powder an appliance consumes. It's comparable to a detailed report card, except instead of A's and B's, it's kilowatt-hours and dollars. Knowing how much energy each gadget uses can help you identify the worst power-draining offenders and act accordingly.

The Surprising Cost of Leaving Gadgets Plugged In

Is leaving your laptop charger plugged in when you're not using it no big deal? Think again. Even chargers and power adapters consume energy, and those tiny transformers secretly inflate your power bill. Phone and laptop chargers, microwaves, coffee makers, game consoles, and streaming devices are "awake" with energy even if they are "asleep" from non-use. Over time, a single plugged-in device can drain your bank account hundreds of dollars.

Energy-Efficient Gadgets You Didn't Know Existed

You know about energy-efficient refrigerators and LED light bulbs, but what about lesser-known energy-saving devices?

- **Eco-friendly surge protectors.** Unlike regular surge protectors, these detect when a device isn't in use and cut power to it, preventing phantom energy consumption.

- **Solar-powered chargers.** Not only for camping—use these to charge gadgets like phones and tablets without plugging into a power grid. Talk about a bright idea!

- **Energy-efficient air purifiers.** Regular air purifiers are energy hods, but newer models feature smart sensors to adjust the fan speed. Energy consumption is based on air quality.

Did you know that it's not only your wallet that suffers from energy-hungry gadgets? The environment pays a price, too. Every time you leave a device running, you add to carbon emissions, wasting resources that could be used better.

Reducing energy consumption lowers the demand for electricity production. This means fewer fossil fuels are burned, lessening greenhouse gas emissions for a smaller carbon footprint. Energy-draining laziness has consequences.

Longer-lasting gadgets mean fewer electronics in landfills. Treating your devices with care and using them efficiently will make them last longer, meaning you won't have to replace them as often. Gadget karma!

Saving a few dollars monthly on your electric bill may not seem like a big deal, but the environmental impact is enormous if millions of households do the same. Think of it as a small step that leads to a giant leap for Earth-kind.



10 More Energy-Saving Tips

61. **Install a Solar Water Heater.** Solar water heaters use the sun to reduce electricity use.
62. **Switch to Low-Wattage Bulbs.** Lower-wattage bulbs consume less energy while providing ample light.
63. **Cook in Bulk.** Prepare multiple meals at once to use your oven more efficiently.
64. **Install Blackout Curtains in Your Bedroom.** This will keep your bedroom comfortable and temperature-controlled, allowing you to sleep better and use less energy.
65. **Use a Clothes Dryer Sensor.** A dryer sensor stops the machine when clothes are dry.
66. **Keep Your Fireplace Damper Closed.** Don't allow heat to escape up the chimney.
67. **Use a Clean AC Filter.** Clean filters will improve HVAC efficiency throughout the summer.
68. **Enable Energy-Saving Modes on Electronics.** These settings reduce energy use on computers and televisions.
69. **Install a Heat Recovery Ventilator.** This device recovers heat from exhaust air to reuse throughout your home.
70. **Insulate Your Pipes.** Use foam insulation to keep water hotter for longer.

Chapter 8: Laundry Room Savings—The Cost of Clean Clothes

The laundry room is a hotspot for energy consumption. The washer and dryer act as the ultimate tag team for clean clothes, but they also significantly drain your bank account via the power bill. Though you may be tempted to give up on laundry altogether, there are a few innovative strategies to save energy and extend the life of your clothes.

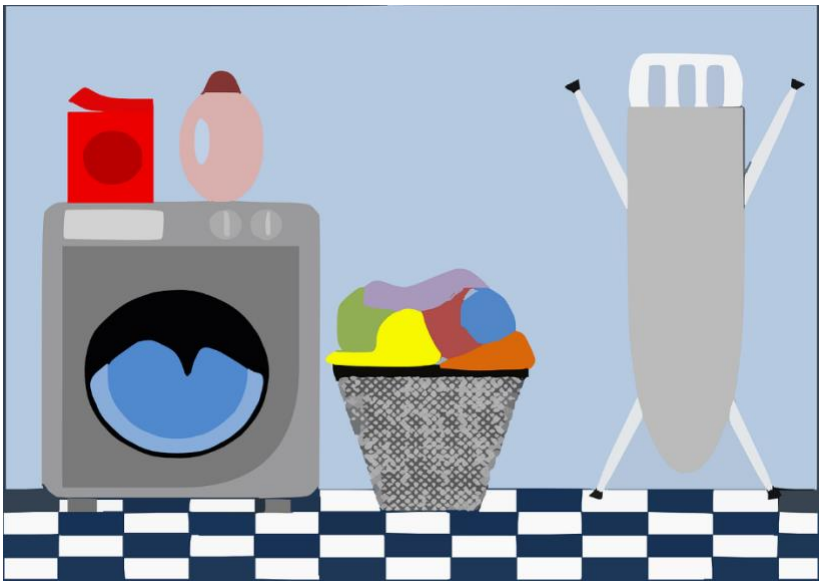

How to Reduce Energy Consumption with Your Washer and Dryer

Washers and dryers may look innocent enough, but they're some of the biggest energy hogs in your home.

Here's how you can put them on an energy diet:

- **Use the correct load size:** Washing small loads wastes water and energy. Always aim for a full load, but don't stuff your washer to the brim; overloading can reduce cleaning efficiency. Aim for that sweet spot where clothes have room to move, but don't look like they're hosting a laundromat mosh pit.

- **Use high-efficiency settings:** Many washers have eco-friendly cycles that use less water and energy. If your machine is newer, try those out—it's like hitting the laundry jackpot.

- **Clean the dryer filter after every load:** This is an easy way to keep your dryer running efficiently. A clean filter allows better airflow, meaning your clothes will dry faster and use less energy. Plus, it reduces the risk of a lint-fueled dryer fire, which is a bonus.

- **Wash in bulk:** Doing laundry once a week rather than spreading it out across multiple days can reduce the number of loads you run and save energy on drying.

The Benefits of Cold Water Washing

Hot water is excellent for your morning shower, but it's not always necessary for washing your clothes. About 90% of the energy washing machines use goes toward heating water. Switch to cold water for more benefits!

Cold water washing can reduce energy usage significantly because the washer doesn't have to heat the water. Plus, your clothes will thank you. Cold water is gentler on fabrics, helping them last longer. That means fewer worn-out sweaters and more money saved on replacements.

The myth that you need hot water for clean clothes is outdated. Nowadays, many detergents are specially formulated to perform well in cold water. So, unless you're dealing with greasy stains or super stubborn dirt, cold water can do the job just fine.

Air-drying vs. Tumble-drying: Which Saves More?

It's a face-off between the traditional drying rack and the fancy electric tumble dryer.

While both methods have their merits, let's see which one wins the energy-saving crown:

Air drying is the clear energy-saving champ. Using a clothesline or drying rack requires zero electricity, making it the most eco-friendly option. Air drying is perfect for items that need a gentler touch, like delicate fabrics or clothes prone to shrinking. The only downside? It does take longer, so it might not be the best option if you need that favorite shirt dry immediately.

Tumble-drying is convenient and quick, but it does use a fair amount of energy. To make tumble-drying more efficient, use the moisture sensor setting if your dryer has one, or opt for lower heat settings. Consider adding dryer balls (or even clean tennis balls) to help fluff clothes up and speed up drying, reducing energy consumption.

The verdict? For everyday laundry, air-drying is your best bet to maximize savings and minimize wear on your clothes. Reserve tumble-drying for when you're in a rush or for heavier items like towels and bedding that take forever to dry outside.



Pro Tips for Washing Clothes Like a Savvy Energy Saver

Wash with a full load, but don't overstuff. We've all been guilty of cramming in that last pair of socks to avoid doing a second load. However, overstuffing makes it harder for clothes to get clean and can cause the washer to work harder.

Hang-dry heavier items. Jeans, sweaters, and towels can take forever to dry in the dryer, so hang them to save time and energy. You'll also keep your clothes looking newer for longer.

Switch to liquid detergent. Powder detergent may not dissolve fully in cold water, making it less effective. On the other hand, liquid detergent mixes easily, giving your clothes a thorough clean without the need for hot water.

Use dryer sheets sparingly. While they help reduce static and make clothes smell fresh, dryer sheets can leave residue on the dryer's lint filter, reducing efficiency. Try using reusable dryer balls as an alternative.

Avoid Overdrying—It's the Worst Offender

Did you know that overdrying your clothes wastes energy and makes fabrics more prone to wear and tear?

Here's how to avoid this common mistake:

- **Use the moisture sensor setting**: If your dryer has one, the moisture sensor will automatically stop the drying cycle when your clothes are dry, preventing overdrying and saving energy.

- **Set a timer**: If you're using an old dryer without a moisture sensor, set a timer for a shorter cycle. It's better to check if clothes need more drying time than just to let the dryer run for an hour.

Laundry Day Hacks to Save Big on Energy

It's time to make laundry day work for you, not against you.

Check out these hacks that help you save money and keep clothes looking fresh:

Dry loads back-to-back. The residual heat from the first load can help the second load dry faster. It's like putting your dryer on an energy-saving autopilot.

Spin it faster. Use your washer's high spin setting to extract as much water from clothes as possible. This means less time in the dryer and more energy saved.

Give clothes a quick shake before hanging. Giving your clothes a good shake before air drying can help reduce wrinkles and speed up drying. It's like giving them a head start.

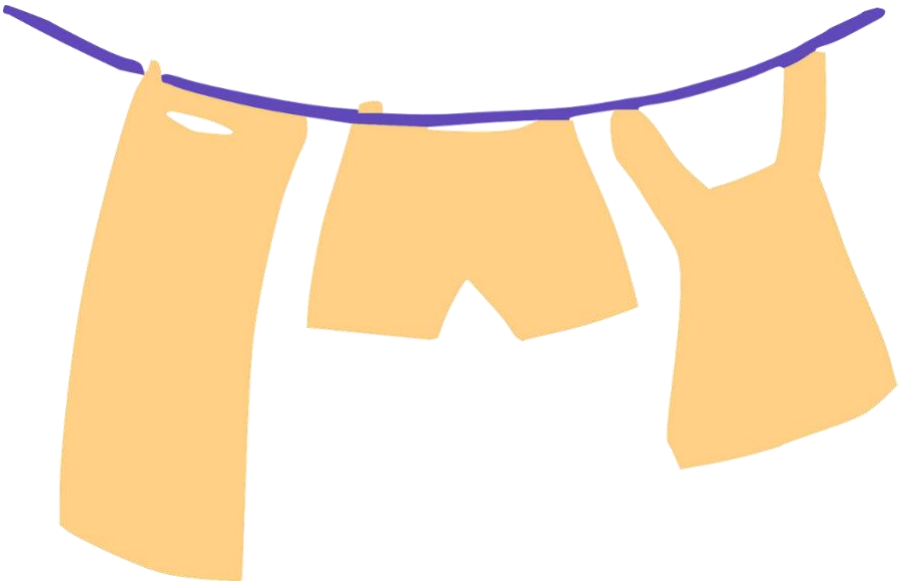

Myths About Laundry That Are Costing You Money

Myth #1: You always need to use hot water: Nope! Cold water is usually enough for most loads and saves energy.

Myth #2: More detergent means cleaner clothes. Too much detergent can cause residue to build up on your clothes and washer. Stick to the recommended amount.

Myth #3: Leaving the washer door closed is OK. It's better to keep the door open when not in use to allow moisture to escape and prevent mold buildup.

Adopting these strategies and ditching common laundry myths can turn your laundry room into a safe space of energy-saving efficiency.

10 More Energy-Saving Tips

71. **Avoid Overloading Your Washing Machine.** An overloaded machine works harder, using more energy to clean clothes.
72. **Use a Solar Oven for Cooking.** Charge your oven with sunshine to reduce electrical energy.
73. **Avoid Leaving Your Car to Idle.** Turn off your car if you're parked for long periods to save energy and fuel.
74. **Time Your Showers and Water Use.** When you're away, switch off the water heater to conserve residual energy.
75. **Use Smaller Appliances.** Opt for toaster ovens and slow cookers instead of the stove.
76. **Install Reflective Roof Coating.** Reflective coatings help reduce energy by lessening heat absorption.
77. **Set Up a Rain Barrel to Save Water.** Collect rainwater for gardening to reduce the need for tap water.
78. **Avoid Using Heated Hair Tools Daily.** Let your hair air-dry and style naturally.
79. **Caulk Cracks in Your Home's Foundation.** Seal gaps to prevent air leaks and improve insulation, especially in winter.
80. **Use a Timer for Outdoor Lights.** Set timers to ensure outdoor lights turn off automatically to conserve energy while you sleep.

Chapter 9: Lifestyle Habits that Lower Your Energy Costs

Your everyday habits play a significant role in your home’s energy efficiency. The good news is that small changes can add up to substantial savings, and with some creativity, you can make these habits fun and easy to adopt.

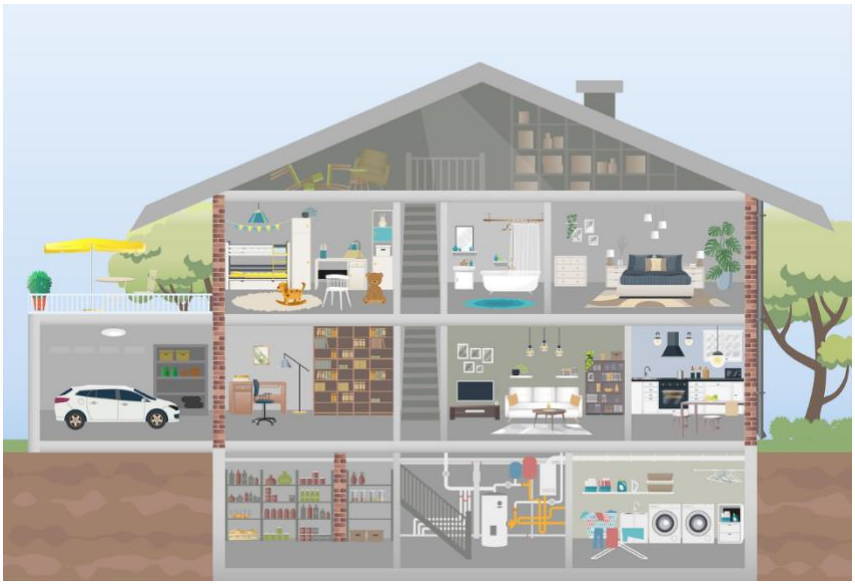

The Impact of Unplugging and Powering Down

Many electronic devices continue to draw power even when turned off, a phenomenon known as "phantom energy" or standby power. This sneaky energy use can account for up to 10% of your household electricity consumption. Reducing it is simpler than you might think.

Make it a habit to unplug devices that aren't used frequently; for instance, the toaster doesn’t need to stay plugged all week for that Sunday breakfast. Investing in smart plugs can also help by allowing you to control which devices are powered down, even remotely.

You can still cut off the energy drain if you forget to unplug something before leaving the house.

Rethinking How You Use Heating and Air Conditioning

Since heating and cooling account for a significant portion of a home's energy use, adjusting how you use your HVAC system can yield considerable savings.

Instead of automatically reaching for the thermostat, dress for the season inside your home. Adding an extra layer of clothing in the winter or opting for light, breathable materials in the summer can help you stay comfortable while using less energy.

Don't underestimate the impact of ceiling fans, either. Setting fans to rotate clockwise in the winter can help push warm air down, while a counterclockwise spin in the summer creates a refreshing breeze that may allow you to raise the thermostat by a few degrees without sacrificing comfort.

Consider closing doors and vents in rooms you don't use frequently to enhance energy savings. Heating or cooling empty spaces wastes energy and drives up your bills. Keeping those areas isolated helps your HVAC system work more efficiently by focusing only on the areas that need temperature control.

How to Involve the Whole Family in Saving Energy

When the household gets involved, saving energy can become a shared goal—and even entertaining. Turning energy-saving efforts into games or challenges can make a real difference.

For example, see who can find the most "energy vampires" in the house—those devices that stay plugged in without being used. Make it a fun event by offering a small prize, like choosing the movie for family night, to the person who finds the most.

Setting monthly energy-saving goals as a family can also encourage cooperation.

Track your energy usage together and aim to reduce it by a certain percentage. If you meet the target, celebrate with a special outing or treat. You can also assign kids the role of "light detectives" for a day, empowering them to ensure that lights are switched off in empty rooms. It might even come with a homemade badge for their efforts.

The earlier children learn that energy-saving is about reducing costs and helping the environment, the more likely they are to form good habits.

Simple practices like turning off lights or unplugging chargers can create a lifelong awareness of the importance of conserving resources.



Power-Saving Habits to Adopt Now

Adopting a few everyday changes can noticeably impact your energy use. For instance, reducing your shower time by even a few minutes can help lower energy costs associated with heating water.

Make it a fun challenge to see who in the household can take the shortest shower without sacrificing cleanliness. This will cut down on hot water use and foster friendly competition.

Another habit to consider is using cold water when washing clothes. Most energy used in washing clothes goes toward heating the water, so choosing a cold-water setting can significantly reduce energy consumption without compromising cleanliness.

Additionally, avoid leaving your electronics plugged in to charge overnight. Many devices reach a full charge long before morning, wasting energy. Charging your devices during the day while keeping an eye on the progress can help you unplug them as soon as they're fully powered.

Rethinking these daily routines and involving the whole family in energy-saving efforts can help you enjoy lower energy costs while promoting a more sustainable lifestyle.

It’s all about small, consistent changes that add to significant results over time.



10 More Energy-Saving Tips

81. **Invest in a Solar-Powered Battery Charger.** Charge devices using reusable batteries that you can power with sunlight to reduce electricity use.
82. **Run the Dishwasher Only When Full.** A whole load uses less energy per dish than a partial load.
83. **Use a Crockpot instead of an Oven.** Slow cookers are more energy-efficient and can be used while you're away.
84. **Install a Timer for Your Water Heater.** A timer prevents the water heater from running nonstop all day.
85. **Use Insulated Garage Doors.** Insulated doors help maintain temperatures throughout your home, beginning in the garage.
86. **Replace HVAC Systems with Energy-Efficient Models.** New, modern HVAC systems are designed to use less energy for the same comfort level.
87. **Use a Heat Pump for Water Heating.** Heat pumps are more efficient and only run when needed.
88. **Fix Leaky Faucets.** This reduces water waste and conserves energy used to heat it.
89. **Use a Portable Air Conditioner for Small Spaces.** A portable AC cools specific areas without cooking the whole house.
90. **Opt for White or Light-Colored Roofing.** Light-colored roofs reflect more sunlight to keep homes cooler.

Chapter 10: Solar Power Solutions and Renewable Energy Tips

Embracing renewable energy and integrating solar power into your home can reduce reliance on traditional electricity sources and help you save on your energy bill. Fortunately, solar solutions aren't just for those who can afford a complete panel installation; there are options for various budgets, making them accessible to many homeowners.

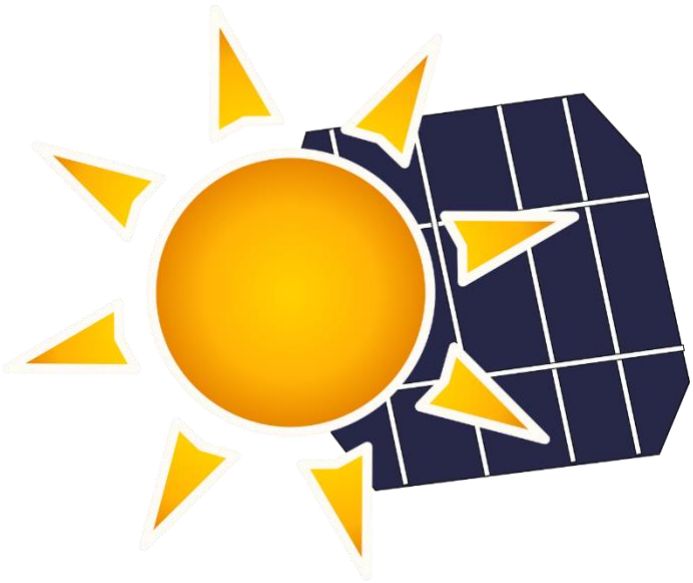

Small-scale Solar Solutions for Any Budget

Going solar doesn't always mean spending thousands on a rooftop installation. Many small-scale solar solutions fit different budgets and still contribute to energy savings.

For instance, solar-powered outdoor lighting is an affordable way to use the sun's energy to illuminate your garden or pathways at night. These lights charge during the day and automatically turn on at dusk, saving you from consuming traditional electricity for outdoor lighting.

Another option is investing in a portable solar charger for small electronic devices like smartphones and tablets. These chargers are perfect for travel, camping, or simply keeping your gadgets charged without tapping into your home's energy supply.

For indoor use, you can even buy solar-powered phone chargers or battery banks to help reduce electricity costs incrementally.

If you're open to a more substantial investment but aren't ready for a complete solar panel system, consider installing a solar water heater. It's an intermediate step that allows you to utilize

solar power to reduce your energy bill without the financial commitment of a full-scale solar panel installation.

The Pros and Cons of Installing Solar Panels

When making the giant leap into solar panel installation, weighing the advantages and potential downsides is crucial.

Solar panels can significantly reduce, or even eliminate, your electricity bills, making them a long-term investment that often pays for itself. They also increase the value of your home and can provide energy independence, protecting you from future electricity rate hikes.

Additionally, many people enjoy knowing they contribute to a greener environment by using clean, renewable energy.

However, there are some challenges to keep in mind:

- **Initial Cost:** Solar panels can be expensive upfront, even with financing options. Prices have decreased significantly recently, but installation requires a substantial investment.

- **Space Requirements:** Solar panels need sufficient roof space with good exposure to sunlight to maximize efficiency. If your roof is shaded or has limited area, you may not get the energy savings you expect.

- **Weather Dependence:** Solar technology has improved its ability to work in various climates, but panels produce the most energy on sunny days. Cloudy weather or limited daylight hours in certain regions can affect performance.

Installing solar panels is not a one-size-fits-all choice, but understanding these factors can help you make a confident and correct decision for your home.

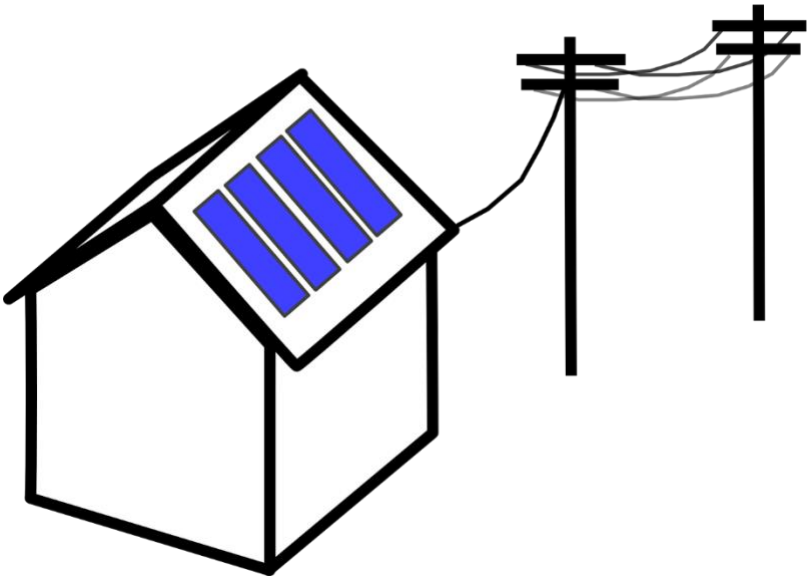

Renewable Energy Rebates and Incentives to Explore

Governments and utility companies often provide various rebates, incentives, and tax credits to encourage homeowners to switch to renewable energy. These programs can significantly offset the cost of installing solar panels, making the initial investment more manageable.

The most common incentive is the Federal Investment Tax Credit (ITC), which allows you to deduct a portion of your solar installation costs from your federal taxes.

This credit can make a substantial difference to the overall cost of your system.

In addition to federal incentives, many states and municipalities offer programs to sweeten the deal. Some states provide direct rebates or cash incentives based on the size of your system, while others offer property tax exemptions for homes with solar energy installations.

Check your local programs to see what's available in your area.

When evaluating solar options, it's worth considering Solar Renewable Energy Certificates (SRECs). These credits are earned for each megawatt-hour of electricity your system produces, and they can be sold to utility companies to meet their renewable energy quotas.

Selling SRECs can provide an extra income stream to help offset installation and maintenance costs.

Exploring DIY Solar Projects for Beginners

You don't have to go all-in on an extensive solar system immediately.

If you're curious about solar energy but want to start on a smaller scale, there are several beginner-friendly DIY projects.

Build a Solar-Powered Water Fountain: A solar-powered water feature can be a charming addition to your garden or backyard. These kits are readily available, accessible to set up, and allow you to explore solar energy without a huge commitment.

Solar Oven for Outdoor Cooking: A solar oven uses sunlight to cook food and can be a fun weekend project. It's an energy-saving solution to impress friends at your next backyard barbecue.

Solar-Powered Fan for Your Shed or Attic: Installing a small solar panel to power a fan can help keep these spaces cooler in the summer, reducing the need for extra air conditioning indoors.

Trying out a DIY project is a low-risk way to see how solar power works for you and discover its potential benefits. Even small solar additions can help you familiarize yourself with the technology before deciding to go bigger.



Energy Storage Solutions: Making the Most of Your Solar Power

To maximize the benefits of a solar panel system, consider investing in energy storage solutions like solar batteries.

When your panels produce more electricity than you use, batteries allow you to store that extra power later, such as at night or on cloudy days. This can increase your energy independence and help you avoid relying on the grid when rates are higher.

Energy storage is precious during power outages, as it can keep essential systems running without interruption. While solar batteries add to the initial cost of going solar, they often enhance the overall system's efficiency, ensuring you get the most out of your renewable energy investment.

With various solar options available, big and small, homeowners can use renewable energy solutions that fit their needs and budget.

Going solar doesn’t have to be an all-or-nothing decision; gradual steps can still lead to meaningful savings on your energy bill.

9 More Energy-Saving Tips

91. **Install Radiant Barriers in the Attic and Basement.** Prevent drafts and reduce heat gain, controlling your home temperature without machines.
92. **Use Box Fans Instead of Air Conditioners.** Fans consume less energy.
93. **Avoid Pre-Rinsing Dishes Before Loading the Dishwasher.** Most dishwashers can handle lightly soiled dishes without pre-rinsing (save water).
94. **Opt for Hand Tools Over Power Tools.** Manual tools don't use electricity, making them energy-free.
95. **Rotate and Balance Car Tires Regularly.** Well-maintained tires improve fuel and energy efficiency in vehicles.
96. **Install a Smart Meter.** Monitor energy use while lessening your carbon footprint.
97. **Improve Ventilation with a Whole House Fan.** Get suitable airflow and cool your home without air conditioning costs.
98. **Use Light-Colored Curtains in Summer.** Lighter colors reflect heat, keeping rooms cooler.
99. **Adjust Your Computer's Brightness.** Lowering screen brightness uses less power.

Conclusion: Your 30-Day Energy-Saving Recap

You've made it through 30 days of energy-saving tips and tricks, and hopefully, your power bill is feeling the impact.

By making small changes, tackling the hidden energy hogs, and embracing smarter energy habits, you've set yourself on the path to long-term savings. It wasn't just about making one or two changes but understanding how your home consumes energy and finding ways to use it more efficiently.

Now it's time to celebrate the hard work and keep that momentum going!

The Biggest Energy-Saving Tip

100! Invest in Solar Panels for Your Home!

Installing solar panels significantly cuts electricity costs by generating renewable energy, potentially eliminating power bills.

Saving energy is great, but generating your own is even better. Solar panels can drastically reduce electricity costs by harnessing the sun's power to meet your energy needs.

Though the initial investment can be hefty, it's an investment that pays off over time, potentially eliminating your electricity bill. Not only do solar panels cut down on monthly expenses, but they also increase your home's value and help protect you from future electricity rate hikes.

Plus, they contribute to a greener planet, allowing you to bask in the glow of your eco-friendly efforts (literally).



Tracking Your Progress and Measuring Savings

Out of all the tips shared, the number one takeaway is simple: be conscious of your daily energy use. It may sound like common sense, but building awareness around energy habits is the most effective way to achieve lasting results.

Once you start paying attention, spotting wasteful practices and adopting more efficient ones is easy; whether you use a smart thermostat, unplug idle electronics, or wash clothes in cold water, every mindful action counts.

It's time to tally up those savings and give yourself a well-deserved hurray!

Track your power bill from month to month to see how much you've saved, comparing it to previous periods for a clear picture of your progress.

Energy monitoring apps and smart meters can make this easy by providing real-time data on your electricity use. If you notice certain months are better than others, identify which changes made the most significant impact and look for areas where you could do even more.

Don't just rely on your monthly bill to get the most accurate measure of your savings.

Calculate the costs of past behaviors—like leaving lights on or overusing the dryer—to see how those adjustments add up. With the right approach, you might be surprised by how quickly your new habits turn into real dollars saved.



How to Maintain Long-Term Energy Efficiency

Now that you've optimized your home's energy efficiency, keeping up the progress requires consistency.

The good news? It gets easier with time.

Here's how to stay on track:

- **Seasonal Check-Ins:** Just like you switch out wardrobes with the changing seasons, make it a habit to revisit your energy-saving tactics. Tune up your HVAC, adjust your thermostat settings, and check for drafts before the cold weather hits.

- **Regular Maintenance:** Keeping appliances in top shape ensures they continue running efficiently. Clean or replace air filters regularly, check for leaks, and schedule professional maintenance for your heating and cooling systems.

- **Stay Informed:** Technology evolves quickly, and energy-saving products are constantly improving. Stay up to date on new gadgets, rebates, and incentives that can help you continue to save. Sometimes, the latest innovations can make a big difference with minimal effort.

By sticking with these strategies, you can keep those energy costs down without reminding yourself to unplug everything.

Celebrate Your New Lower Energy Bill

What's better than seeing your hard work pay off?

Treat yourself to something special with the money you've saved on energy costs. Whether it's a nice dinner, a day out with the family, or even a new energy-efficient gadget, celebrating your success reinforces the benefits of your efforts.

Not only have you slashed your power bill, but you've also made your home more comfortable and helped the environment. So, take a victory lap (but not with the car—think walking or biking to keep up the go-green mindset)!

Keeping energy-efficient habits doesn't mean cutting corners on comfort or sacrificing style. You've managed to reduce consumption while keeping your home cozy and functional, proving that saving energy doesn't have to be a chore.



Energy efficiency is a lifestyle change that benefits your wallet, home, and the planet.

Applying what you've learned, staying mindful of your energy use, and exploring new ways to optimize your consumption can help you enjoy lasting savings and a greener future.

The journey doesn't end after 30 days—**it's just getting started!**

Sources:

https://www.consumerenergycenter.org/100-ways-to-save-electricity/

https://www.nerdwallet.com/article/finance/how-to-save-money-on-your-electric-bill?msockid=027a5c1b0cec60491f8848ea0dfe61f5

https://www.kiplinger.com/personal-finance/ways-to-cut-your-energy-bill

https://www.thespruce.com/lower-your-electric-bill-1388743

https://www.realtor.com/advice/home-improvement/cut-energy-costs/?msockid=027a5c1b0cec60491f8848ea0dfe61f5

https://www.homesandgardens.com/interior-design/how-to-cut-energy-bills

https://www.energysage.com/electricity/how-to-lower-your-electric-bill/

https://www.tomsguide.com/news/how-to-save-on-energy-bill