Grocery Store Loopholes



The 7 Simple Steps You Must Follow To Not Only Save Money On Every Shopping Trip, But Also Make Money While You Shop...

by Jason Adams

Grocery Store Loopholes

The 7 Simple Steps You Must Follow To Not Only Save Money On Every Shopping Trip, But Also Make Money While You Shop...

by Jason Adams

Table of Contents

INTRODUCTION: UNDERSTANDING GROCERY INFLATION 5

The Reality of Rising Grocery Costs 5
A Strategy for Success: Beating High Prices 8

CHAPTER 1 10

The Basics of Grocery Store Pricing 10
How Grocery Stores Price Items 10
The High Cost of Convenience 11
Shelf Placement and Impulse Buying 12
The Rise of Dynamic Pricing: What You Need to Know 13
Your Strategy for Smarter Shopping 15

CHAPTER 2 17

The Art of Smart Shopping 17
Plan Your Meals, Plan Your Savings 17
Creating and Sticking to a Shopping List 21
Shopping on a Budget 22

CHAPTER 3 26

Maximizing Store Loyalty Programs and Discounts 26
Understanding Store Loyalty Programs 26
Couponing 101 27
Sales Cycles and Clearance Racks 28
Why It Matters 29

CHAPTER 4 30

The Power of Generic and Store Brands 30
Why Generic Brands Can Be Your Best Friend 30
Store Brands vs. National Brands 31
What to Buy in Store Brands and What to Avoid 32
Paying Less for More 33

CHAPTER 5 34

Bulk Buying and Freezing 34
How to Buy in Bulk Without Over-Buying 34

Freezing Tips for Preserving Fresh Items 36
Cost-Per-Use Analysis: Understanding the True Savings 37
Bulk Buying: Beyond Savings 38

CHAPTER 6 39

Navigating Seasonal Produce 39
The Benefits of Buying Seasonal Produce 39
How to Spot Locally-Grown Produce 40
When to Buy Frozen or Canned Fruits and Vegetables 41
Better Food, Less $$$ 43

CHAPTER 7 44

The Secret to Shopping the Perimeter 44
Why the Perimeter Is Where the Savings Are 44
Discounted Meat: A Hidden Gem 46
Avoiding the Processed Center Aisles 47
Real Food, Real Nutrition 48

CHAPTER 8 49

Avoiding "Healthy" Food Traps 49
The Price of "Healthier" Foods 49
Smart Choices for Healthy Eating on a Budget 50
Buying Whole Foods vs. Processed "Health Foods" 51
Seeing the Reality of "Healthy" Food 52

CHAPTER 9 53

Shopping at Discount Stores and Farmers Markets 53
The Benefits of Shopping at Discount Grocery Stores 53
Farmers Markets and Local Food Producers 54
How to Negotiate at Farmers Markets 55
Adaptability Wins 56

CHAPTER 10 58

Online Grocery Shopping – Pros and Cons 58
Is Online Grocery Shopping Cheaper? 58
Using Online Shopping for Bulk Orders and Price Comparisons 59
Avoiding Hidden Delivery Fees and Minimums 60
The Real Score 61

CHAPTER 11 63

SPECIAL TIPS FOR LARGE FAMILIES AND SUPER-BUDGET SHOPPERS 63
FEEDING A LARGE FAMILY ON A SMALL BUDGET 63
BATCH COOKING AND MEAL PREPPING 64
DISCOUNT CARDS, FOOD BANKS, AND COMMUNITY RESOURCES 65
BIG FAMILY, BIG SAVINGS! 66

CONCLUSION 67

CREATING LASTING GROCERY HABITS 67
ADJUSTING AS PRICES FLUCTUATE 68
SAVING ON GROCERIES IS WITHIN YOUR REACH 68

WORKS CITED 70

DISCLAIMER OF LIABILITY AND WARRANTY

This publication describes the author's opinions regarding the subject matter herein. The author and publisher are not rendering advice or services pertaining to specific individuals or situations. For specific advice, or if expert assistance is required, the services of a qualified professional should be obtained.

The author and publisher assume no responsibility whatsoever for the use of the information in this publication or for decisions made or actions taken based, in whole or in part, on the information in this publication. The author and publisher make no warranties, express or implied, regarding the information. Without limiting the foregoing, the author and publisher specifically disclaim and will not be responsible for any liability, loss, or risk incurred directly, indirectly or incidentally as a consequence of the use or misuse of any advice or information presented herein. Use this publication and information with good judgment and do the best you can in your particular situation.

You agree to indemnify and hold the author and publisher, and their respective officers, directors, agents, employees, contractors and suppliers, harmless from any claim or demand, including reasonable attorneys' fees, related to your use or misuse of this publication or the information contained therein. You further agree that you will cooperate fully in the defense of any such claims.

Notice: As the purchaser of this electronic document you are permitted to store it and print it for your own personal use only. Otherwise, no part of this publication may be reproduced, stored in a retrieval system or transmitted in any form or by any means, electronic, mechanical, photocopying, recording, or otherwise without the prior written permission of the copyright owner and publisher. It is illegal to make a copy of all or part of this publication for someone else, even if you do not charge for the copy. .

COPYRIGHT

Those who have received or purchased the guide are neither authorized nor permitted to transmit copies of this guide to anyone without written permission. Giving away copies to people who haven't paid for them is illegal under international copyright laws and will submit you to possible legal action. Therefore, the utilization of this file is limited to personal use only.

TERMS AND DISCLAIMER

By using, viewing, and interacting with this guide you agree to all terms of engagement, thus assuming complete responsibility for your own actions. The authors and publishers will not be held liable or claim accountability for any loss or injuries. Use, view, and interact with these resources at your own risk.

This book is strictly for informational purposes only. While all attempts have been made to verify the accuracy of information provided on our website and within the publications, neither the authors nor the publishers are responsible for assuming liability for possible inaccuracies.

The authors and publishers disclaim any responsibility for the inaccuracy of the content, including but not limited to errors or omissions. Loss of property, injury to self or others, and even death could occur as a direct or indirect consequence of the use and application of any content found herein.

Introduction: Understanding Grocery Inflation



Walk into any grocery store these days, and you immediately feel the pinch. Prices are creeping up on everything, from the staples you rely on to the occasional indulgences you treat yourself to. It's not just in your head, either.

Grocery inflation is real, and it's hitting families *hard*.

Your weekly food budget that once felt comfortable now feels like it barely stretches to cover the essentials. And let's face it, cutting back on groceries isn't as simple as cutting out a luxury like cable or streaming services. You've got to eat, and you want to eat well.

The Reality of Rising Grocery Costs

Grocery prices are confusing. Why does it cost $3 for a dozen eggs one day and $5 a week or two later? What about the ongoing increase in the price of everyday staples like coffee? Or important luxuries, like chocolate?

The truth is that what you pay at the checkout is affected by many things. Here's a quick look at some of the many factors vying for a cut of your grocery budget:

General Inflation

Inflation impacts every corner of the economy, and the grocery sector is no exception. When the cost of fuel rises, so does the price of transporting goods. When wages increase for workers along the supply chain—from farmers to truck drivers—those costs get passed on to you, the consumer.

Inflation ripples through every stage of food production and distribution, quietly adding cents to every loaf of bread or carton of eggs. Over time, those cents add up to dollars.

Global Supply Chain Disruptions

The COVID-19 pandemic showed us just how fragile the global supply chain is. Ports backed up, factories shut down, and shipping container shortages created bottlenecks still being felt today.

Perishable foods—like fresh fruits, vegetables, and dairy—are especially vulnerable to delays, and when the supply tightens, prices climb. That's *Capitalism 101*. The scarcer something is and the more demand there is for it, the higher the price will be.

Extreme Weather Events

Climate change is increasingly wreaking havoc on agriculture. Droughts in California, floods in Southeast Asia, and hurricanes in the Gulf have all impacted the supply of key crops like rice, wheat, and vegetables.

Extreme weather doesn't just destroy current harvests or delay shipments. It often disrupts future planting cycles, creating longer-term shortages and price hikes.

Shortages of Key Ingredients

Specific shortages have made headlines in recent years, directly impacting some of the most beloved staples in your pantry:

- Chocolate: West Africa, the source of most of the world's cocoa, has been plagued by drought, pests, and soil degradation. Meanwhile, rising global demand for chocolate is squeezing supply, pushing prices higher for everything from candy bars to baking cocoa.

- Coffee: Brazil, the world's largest coffee producer, has faced devastating frost and drought, slashing coffee yields. Add in increased transportation costs, and your morning cup of joe has gotten noticeably more expensive.

- Cooking Oils: The war in Ukraine has disrupted the supply of sunflower oil, a key cooking ingredient. This has forced global buyers to shift demand to alternatives like canola and palm oil, inflating prices across the board.

Labor Shortages

From farmworkers to warehouse staff, labor shortages are straining the entire food system. When producers struggle to find enough hands to pick crops, process food, or stock shelves, it slows production and raises costs.

Energy Costs

Energy is essential at every step of the food chain—growing, harvesting, processing, refrigerating, and transporting food all depend on fuel and electricity. When energy costs

rise, so does the cost of everything on the grocery store shelf, from frozen dinners to fresh produce.

Geopolitical Tensions

Wars and trade disputes send shockwaves through food markets. For example, the conflict in Ukraine has disrupted exports of wheat, barley, and sunflower oil, impacting global food prices. Tariffs or bans on agricultural products between countries can also shrink supply and drive prices higher.

Shifting Consumer Demand

Consumer trends—like the rising interest in plant-based products, organic foods, and specialty diets—can create spikes in demand for certain items. While these shifts are positive for making our food systems more diverse, they can also drive prices higher as producers scramble to keep up.

By understanding these interconnected forces, you can better anticipate price increases and adjust your shopping strategies accordingly. The good news is that many of the tips in this book are designed to help you sidestep these rising costs without sacrificing quality or nutrition.

A Strategy for Success: Beating High Prices

We're all paying more at the grocery store and none of us are happy about it. Here's the thing: you don't have to surrender to these rising costs.

The truth is, despite all the factors we just talked about, grocery stores operate on systems and strategies that are surprisingly predictable. Once you understand how they work, you can make their tactics work for you instead of against you.

This book is here to show you how to do exactly that—not with fads or extreme couponing schemes that require hours of effort, but with timeless, common-sense strategies that'll help you shop smarter and spend less, no matter what's happening in the economy.

The beauty of these strategies is their flexibility. They're not tied to the latest trends or temporary deals. Instead, they focus on habits and approaches that save you money year after year.

Whether you're shopping during an economic boom or a downturn, you'll find ways to outsmart the system and put your hard-earned dollars toward the foods that nourish you and your family.

What you'll find in the pages ahead isn't just a list of tips—it's a mindset shift. You'll start to see the grocery store for what it really is: a carefully designed maze aimed at getting you to spend more than you intended. But with a little knowledge and some intentional choices, you'll navigate it like a pro. You'll learn to avoid the traps, take advantage of the loopholes, and walk out with a cart full of quality food without emptying your wallet.

So, let's get started. The next time you step into the grocery store, you'll be armed with tools and insights that put you back in control. Because when it comes to feeding yourself and your family, the goal isn't just to save money—it's to save money *well*.

Chapter 1

The Basics of Grocery Store Pricing



If you've ever walked into a grocery store and wondered why it's so easy to walk out with more than you intended to buy—and a higher bill than you planned for—you're not alone. Supermarkets are carefully designed to separate you from your money. Each aisle, shelf, and price tag is part of a system aimed at maximizing your spending.

But here's the good news: once you understand how grocery stores price items and organize their space, you can turn the system on its head. Instead of falling for their tricks, you can shop smarter, save more, and stay in control of your budget.

How Grocery Stores Price Items

At its core, grocery pricing is about two things: profit margins and psychology. For most staples like bread, milk, and eggs, stores operate on razor-thin profit margins. These are the items that bring you into the store in the first place, so they're priced competitively to keep you coming back. But the real money? It's made on everything else.

Processed foods, snacks, and ready-to-eat meals often have huge markups. Why? Because they're cheap to produce and easy to overcharge for.

A bag of chips that costs $0.50 to manufacture might sell for $3.99, simply because you're willing to pay for the convenience of having a ready-made snack. The same goes for pre-sliced fruit, marinated meats, and packaged salads. They save you time, sure, but they also cost a lot more than the raw ingredients.

Stores also rely on a strategy called "loss leaders" to get you in the door. These are the deeply discounted items featured in weekly ads or prominently displayed at the front of the store. They're often sold at or below cost, but that's okay—the store knows you'll probably buy other, higher-margin items while you're there.

The High Cost of Convenience

Convenience is one of the biggest factors driving up your grocery bill. Think about that $5 pre-sliced fruit cup sitting in the produce section. It might look appealing, but when you break it down, you're paying five times as much as you would for a whole pineapple or melon. The same goes for pre-grated cheese, single-serve yogurts, and individually wrapped snacks.

The psychology here is simple: time is money, and stores know you're often willing to pay extra to save a few minutes of effort. But here's the thing. They're not just charging for convenience; they're charging for perceived luxury.

A pre-packaged salad kit might seem like a healthy, upscale choice, but it's really just lettuce, a sprinkle of shredded cheese, and a tiny packet of dressing. Those are ingredients you could easily buy for less if you're willing to mix them yourself.

By resisting the lure of convenience foods and focusing on whole, unprocessed ingredients, you can stretch your grocery budget a lot further. Not only will you save money, but you'll also end up with fresher, more flavorful meals.

Shelf Placement and Impulse Buying

Grocery stores are masters of manipulation, and nowhere is this more apparent than on the shelves. The layout of every product in the store is carefully planned to nudge you into buying more.

The most expensive products? They're at eye level, where they're easiest to see and grab. This is prime real estate in the grocery world, and brands pay handsomely for the privilege of being front and center. Cheaper alternatives—like store brands or bulk items—are often placed higher or lower, requiring a bit more effort to find.

Then there's the checkout aisle. This narrow gauntlet is packed with small, high-margin items designed to tempt you while you're waiting: candy bars, gum, bottled drinks, and magazines. These are impulse buys, the kinds of things you didn't plan to purchase but suddenly feel like you "need" when you're standing still and bored.

Even the layout of the store as a whole is designed to increase your spending. Essentials like milk, eggs, and bread are usually placed at the back, forcing you to walk past rows of tempting snacks and convenience foods to get there.

Fresh produce is often the first thing you see when you walk in, creating a halo effect that makes you feel good about the rest of your shopping. And don't forget the music: slow, relaxing tunes encourage you to linger longer, giving you more time to add extra items to your cart.

The Rise of Dynamic Pricing: What You Need to Know

There's a new player in the world of grocery store pricing, and it's one you need to watch carefully: dynamic pricing. If you've ever shopped online, you've seen dynamic pricing in action. Retailers like Amazon adjust prices in real-time based on demand, competition, and even your browsing history. Now, that same strategy is making its way into brick-and-mortar grocery stores, and it's quietly changing the way prices are set.

Dynamic pricing in grocery stores is made possible by digital price tags—those sleek screens replacing traditional paper tags on the shelves. On the surface, they seem convenient. They're easy for stores to update, reducing labor costs and cutting down on mistakes. But these tags come with a catch: prices can change at any time, and they often do, depending on factors like demand, inventory levels, or even the time of day.

Let's say you're standing in the cereal aisle at 10 a.m. and see your favorite box of oats for $3.99. By the time you return at 3 p.m., that same box might be $4.49—or even more. These price shifts are designed to squeeze out as much profit as possible, often by targeting popular products or high-traffic times.

The Predatory Side of Dynamic Pricing

While stores argue that dynamic pricing helps them stay competitive and respond to market conditions, there's a darker side to this practice. It's one thing to adjust prices based on rising fuel costs or supply chain disruptions. But when price hikes are driven by algorithms for no other reason than to make extra money from increased demand, it crosses into unethical territory.

Imagine shopping on a busy weekend afternoon because that's the only time you can get to the store, only to pay higher prices because the store knows demand is peaking. Or

consider the single mom who can only shop after work and finds her staples priced higher than they were earlier in the day. Dynamic pricing doesn't just adapt to the market—it preys on the moments when you're least able to shop around or resist the higher prices.

Even worse, these real-time adjustments are often invisible to the shopper. Without traditional price tags or consistent pricing, you're left guessing whether you're paying a fair price or falling victim to an algorithm's whims.

How to Outsmart Dynamic Pricing

You can't stop stores from using dynamic pricing, but you can protect yourself from its worst effects. Here's how:

- **Shop During Off-Peak Hours**: If you have flexibility, avoid shopping during weekends, evenings, or pre-holiday rushes when demand is highest. Early mornings or weekday afternoons often yield more stable prices.

- **Use Price Tracking Apps**: Some apps let you scan items and track their price history, helping you spot fluctuations and decide when it's worth buying. Flipp, Checkout51, ShopSavvy, and Grocery Buddy are some of the options, but there are plenty of others.

- **Take Photos of Prices**: If you notice digital price tags changing during your trip, snap a photo of the lower price. Many stores will honor the price you saw first if you can show proof.

- **Stick to Your List**: Dynamic pricing thrives on impulse buys. The more disciplined you are about sticking to your shopping plan, the less you'll be swayed by price changes.

- **Compare Across Stores**: Dynamic pricing works because it assumes you're locked into shopping at one location. When possible, compare prices at different stores or shop online to see if you can find better deals elsewhere.

Dynamic pricing, as it's being used today, feels less like a response to real-world challenges and more like a predatory practice. It's one thing to raise prices due to rising costs; it's another to manipulate prices in real-time, knowing it disadvantages the shopper.

This isn't just about economics—it's about ethics. Groceries aren't luxury goods. They're necessities and treating them as speculative commodities destroys trust between stores and their customers.

As a shopper, your power lies in being informed. By understanding how dynamic pricing works and taking steps to navigate it, you can push back against a system that prioritizes profit over fairness. And the more of us who do this, the harder it'll be for stores to justify their tactics. The goal here isn't just to save a few bucks; it's to make sure the game is fair for everyone.

Your Strategy for Smarter Shopping

Now that you know how grocery stores price and position their products, you can shop with a clearer head. Look high and low on the shelves for better deals. Skip the pre-packaged versions of foods and go for whole ingredients you can prep yourself. Compare prices and be wary of dynamic pricing.

And always—*always*—go in with a plan. A shopping list is your best defense against the tricks and traps of supermarket pricing.

Remember, every extra dollar you spend on convenience or impulse buys is a dollar that could've gone toward something more meaningful—like saving for the future, treating yourself to a special meal, or simply staying within your budget. By shopping smarter, you're not just saving money, you're taking back control of your choices.

Chapter 2

The Art of Smart Shopping



Step into a grocery store without a plan, and you're a prime target for clever marketing and your own impulses. The bright displays, discounts on items you don't really need, tempting smells of freshly baked bread—it's all designed to steer you off course.

But when you shop with intention, you take back control. You turn a routine errand into an act of empowerment, one that's kinder to your wallet, your time, and your table. The art of smart shopping puts you back in control.

Plan Your Meals, Plan Your Savings

Think of meal planning as the blueprint for your grocery store success. Before you even step foot in the store, sit down and map out your meals for the week. It doesn't have to be fancy. You're simply giving yourself a framework, something to guide your decisions so you're not wandering the aisles hoping that inspiration strikes.

Start with what you already have. Open your fridge, your pantry, and those long-forgotten corners of your freezer. What's lurking there that you can build a meal around?

Maybe it's a bag of frozen peas or a can of beans you bought on sale three months ago. Use those as the foundation. Build meal ideas around them so you know what you're going to the store for in the first place.

From there, think about what's in season or on sale. Seasonal produce not only tastes better but often costs less. There's also a chance that seasonal produce will be sourced from local farms, allowing you to support farmers in your area and reduce emissions related to shipping food around the world.

And don't overlook the humble leftover. Planning for a second act for tonight's roast chicken—like a hearty soup or a salad—can save you from wasting food and money. Plus, it's a lot of fun to see just how creative you can get with those leftovers.

By the time you're done, you've created a roadmap. You'll buy only what you need, you'll waste less, and you'll avoid those late-night takeout splurges because you didn't have a plan.

Below, you'll find a few example meal plans to help you get started.

Example 1: One Ingredient, Multiple Meals

Ingredient: Rotisserie chicken

Meals:

- Night 1: Roast chicken with roasted vegetables and a simple salad.

- Night 2: Shred leftover chicken for tacos with black beans, salsa, and tortillas.

- Night 3: Make a hearty chicken soup with the bones, some frozen peas, and noodles.

Example 2: Versatile Staples

Staples: Rice, canned beans, fresh vegetables

Meals:

- Night 1: Stir-fry with rice, broccoli, carrots, and a protein like tofu or chicken.

- Night 2: Burrito bowls with rice, black beans, shredded lettuce, and a quick homemade salsa.

- Night 3: Fried rice using leftover rice, scrambled eggs, and whatever vegetables are still in the fridge.

Example 3: Batch Cooking

Plan: Make a big batch of chili or soup.

Meals:

- Night 1: Serve the chili with cornbread.

- Night 2: Use leftover chili as a topping for baked potatoes.

- Night 3: Turn it into chili nachos with tortilla chips, shredded cheese, and a dollop of sour cream.

Example 4: Breakfast for Dinner

Staples: Eggs, bread, vegetables

Meals:

- Night 1: Omelets with spinach, tomatoes, and cheese, plus a side of toast.
- Night 2: Breakfast burritos with scrambled eggs, black beans, and salsa.
- Night 3: Frittata baked with leftover vegetables and served with a simple side salad.

Example 5: Pasta Night

Staples: Pasta, canned tomatoes, and frozen vegetables

Meals:

- Night 1: Spaghetti with marinara sauce and a side of garlic bread.
- Night 2: Pasta salad with leftover cooked pasta, chopped vegetables, and vinaigrette.
- Night 3: Baked pasta with a mix of marinara and any leftover protein or veggies you have.

These examples highlight how planning a few flexible meals around staple ingredients can help stretch your budget and simplify decision-making during the week. They're also easy enough to tweak for special dietary considerations, like the Mediterranean diet, or if someone's vegetarian or vegan.

Creating and Sticking to a Shopping List

The shopping list is your secret weapon. It's a line of defense against all those "oops" purchases—those random items that somehow end up in your cart. You know the ones: the chocolate-covered almonds, the extra jar of marinara, the overpriced kombucha.

But here's the thing: Your list is only as good as your discipline to stick to it. Before you head to the store, double-check it. Did you write down everything you'll need for the meals you planned? Are there any essentials—milk, eggs, toilet paper—that you're running low on?

When you're in the store, treat your list like a contract. If it's not on the list, it doesn't go in the cart. That's easier said than done, especially when you pass those endcap displays screaming *BUY ME!* But remind yourself that those impulse buys are where the grocery store makes its real profit. Don't let them win.

This is where the previous step can truly help. If you know what you have on hand and have built your list around those meal ideas, you're less likely to go astray while shopping. You eliminate the temptation to buy things you don't need or hadn't planned on, as well as the need to wander aimlessly up and down every aisle.

Pro tip: Never shop hungry. Hunger is the enemy of self-control. A growling stomach makes you far more likely to toss in that bag of chips you don't need.

Shopping on a Budget

Budgets aren't just for accountants. They're for anyone who wants to shop smarter. Set a realistic budget before you leave the house. Whether it's $50 or $200, decide how much you're willing to spend and make it non-negotiable.

Of course, budgeting isn't a skill most of us are born with and many people need a little help. Here are a few key tips to help you nail your budget crafting.

1. Track Your Spending First

Before you set a budget, track your grocery expenses for a couple of weeks. Save your receipts or jot down every purchase. This gives you a clear picture of where your money is going and where you can cut back.

2. Divide Your Budget by Category

Break your budget into categories like produce, protein, pantry staples, and snacks. This prevents overspending in one area (like splurging on expensive cuts of meat) and keeps you balanced.

3. Use Cash or a Prepaid Card

Leave your credit card at home and shop with cash or a prepaid card loaded with your grocery budget. When the money runs out, it's time to stop shopping. This creates an instant accountability system.

4. Set Weekly or Biweekly Budgets

If a monthly budget feels overwhelming, break it down into smaller chunks. For example, if your monthly grocery budget is $400, aim for $100 per week. This makes the goal feel more manageable.

5. Shop Sales Strategically

While it's tempting to chase every sale, focus only on discounts for items you actually need. Combine sales with your meal plan and shopping list to maximize savings without impulse buying. And make sure to check out unadvertised specials like meat that might expire in the next couple of days.

6. Limit Trips to the Store

The more often you shop, the more chances there are for unplanned purchases. Try shopping once a week—or even less—and make it a rule to stick to your list. Bulk buying can help with this because you'll have fewer legitimate reasons to go to the store.

7. Embrace "Pantry Challenge" Weeks

Every few weeks, skip a major grocery trip and challenge yourself to cook using what you already have. This not only saves money but also reduces food waste.

8. Use Apps to Compare Prices

Download apps like Flipp or your grocery store's app to compare prices, find deals, and clip digital coupons. Some apps even track your spending to help you stay on budget.

9. Plan for Treats

Include a small amount of money for indulgences—whether it's ice cream, a fancy coffee, or a favorite snack. Budgeting for treats makes the plan feel less restrictive, so you're less likely to splurge later.

10. Keep a Running Tally While Shopping

Bring a calculator or use your phone to add up your items as you shop. Knowing how much you've spent before you reach the checkout can help you make adjustments if you're nearing your limit.

11. Don't Be Afraid to Adjust

If you consistently find your budget too tight, adjust it to reflect reality. It's better to have a realistic budget you can stick to than an idealistic one you'll always overspend.

By combining these tips with a strong meal plan and shopping list, you'll not only stick to your budget but also feel more in control of your grocery shopping routine. By focusing only on what you need, you're already reducing the chances of overspending. But if you want to take it a step further, try these tricks:

- Shop the perimeter of the store. That's where the fresh produce, dairy, and meats are—things you actually need. The center aisles are full of processed foods that are often more expensive per serving.

- Embrace generic brands. Store brands are usually just as good as the big names, and they're almost always cheaper. However, that's not always the case, so make sure you compare prices and package volume.

- Watch the unit prices. That big box of cereal might seem like a deal but check the price per ounce. Sometimes smaller packages are the better buy. Or maybe it's the bagged store-brand cereal instead.

And if you find yourself tempted to go over budget, stop and ask: Do I really need this? Can I make do with something I already have at home? Most of the time, the answer is yes.

The Payoff

When you approach shopping with intention, you're not just saving money. You're reclaiming your role in the food system. You're saying no to waste, no to marketing gimmicks, and yes to a healthier, more sustainable way of eating.

Each trip to the store becomes an act of resistance—against overspending, against overconsumption, against a culture that tells you more is always better. Because it's not. Better is better. And better starts with a plan.

Chapter 3

Maximizing Store Loyalty Programs and Discounts

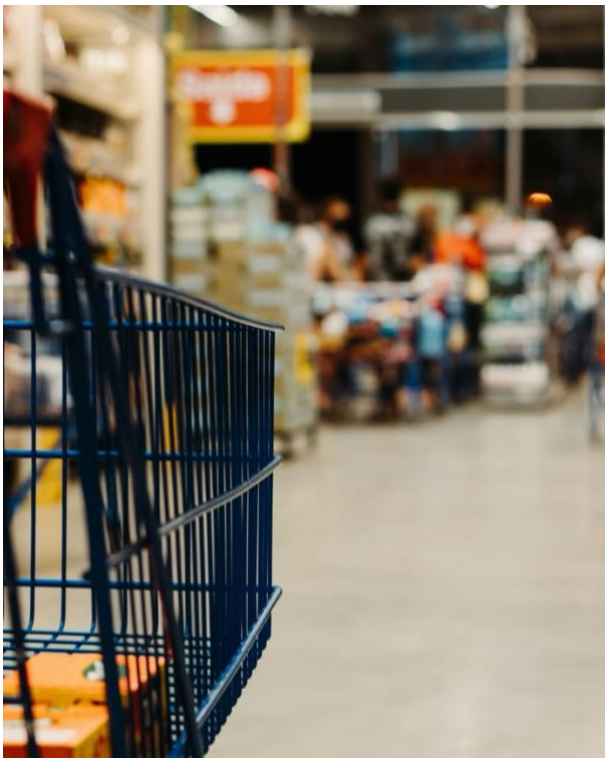

Grocery stores want your loyalty, and they're willing to pay for it. Points, discounts, free products—they dangle these carrots to keep you coming back. The trick is to make their programs work for *you,* not the other way around.

When you understand how loyalty programs, coupons, and sales cycles work, you can squeeze every bit of value out of your grocery store visits. Don't assume that these programs are all they promise, however. There's a trick to using them effectively.

Understanding Store Loyalty Programs

If you're not signed up for your local store's loyalty program, you're leaving money on the table. These programs are free to join and come with perks like exclusive discounts, personalized coupons, and rewards points.

Start by downloading the store's app or signing up online. Most loyalty programs link directly to your phone number, making them easy to use at checkout. Familiarize yourself with the system. Does it offer points for every dollar you spend? Do you get rewards after

hitting certain milestones? Some stores even have tiered programs where your benefits grow the more you shop.

Once you're signed up, look for ways to maximize the benefits:

- **Shop during bonus points events:** Stores often offer double or triple points on specific days or items.

- **Opt into personalized deals:** Many apps track your purchases and send coupons for things you already buy. This is a great way to save money on the things you actually want to eat and will use.

- **Use your points wisely:** Some programs let you redeem points for discounts at checkout, while others offer gift cards or free products. Know how your program delivers value and find ways to make that work. If a program doesn't really fit what you need, find a different store and loyalty program.

Be strategic. Don't let the lure of earning points push you to overspend. Treat loyalty programs as a tool, not a temptation. The point is to make them work for you and to avoid being persuaded by flash-in-the-pan marketing.

Couponing 101

Coupons aren't just for extreme couponers or Sunday newspaper clippers anymore. Digital coupons have made it easier than ever to save money without carrying a folder of paper around the store. But whether you prefer paper or digital, the key is to use coupons effectively:

- **Stack your savings:** Some stores let you use a manufacturer's coupon and a store coupon on the same item. If the item's on sale too, you're looking at serious savings.

- **Plan ahead:** Browse your store's app or website for digital coupons before you shop. Add them to your account and plan your purchases around them.

- **Avoid unnecessary purchases:** A coupon for 50 cents off a product you don't need isn't saving you money—it's costing you. Focus on items you already use or want to stockpile.

- **Stay organized:** If you're using paper coupons, keep them sorted by category or expiration date. Digital coupons usually have an expiration tracker built in, so check your app regularly.

- **Check for cashback apps:** Pair coupons with cashback apps like Ibotta or Fetch to double-dip on savings.

Couponing doesn't have to be a full-time job. Even a few strategic coupons each trip can add up to significant savings over time.

Sales Cycles and Clearance Racks

Every store has a rhythm: a predictable cycle of sales and markdowns that savvy shoppers can take advantage of.

- **Learn your store's sales schedule:** Most grocery stores follow weekly sales cycles. Check the circular or app to see when sales start and plan your trips accordingly.

For those in the Southeast, Publix is a prime example with regular BOGO sales each week.

- **Stock up on non-perishables:** When staples like pasta, canned goods, or your favorite snacks go on sale, buy extra. If you have the space, consider bulk purchases of items you use frequently.

- **Don't overlook clearance sections:** These gold mines are often tucked away in a corner of the store. You might find discounted produce that's still fresh, dented cans, ugly produce, or bakery items nearing their sell-by date.

- **Time your purchases:** Certain items go on sale at predictable times. Turkeys are cheapest around Thanksgiving, baking supplies in December, and grilling meats in the summer. Build your stockpile when prices hit their lowest.

But buying in bulk or on sale doesn't mean hoarding. Only buy what you'll actually use before it goes bad. Otherwise, your "deal" becomes an expensive waste.

Why It Matters

Mastering loyalty programs, couponing, and sales cycles isn't just about saving money—it's about taking control. You're no longer at the mercy of rising prices or clever marketing. You're shopping smarter, making every dollar work harder, and bringing home more value with every trip.

When you shop this way, you're not just feeding your family—you're feeding your sense of empowerment. Every receipt becomes a victory, a reminder that you can outsmart the system and make it work for you. And that's a feeling you can take straight to the bank.

Chapter 4

The Power of Generic and Store Brands



It's a quiet revolution in the grocery aisle: the rise of generic and store brands. We touched on them previously, but the topic bears greater scrutiny. After all, these options represent major savings.

Once dismissed as the less tasty cousins of big-name products, they've earned a place in carts across the country—and for good reason. Today's generic and store brands offer not just savings but surprising quality, making them an essential part of your strategy for stretching your grocery budget.

The key is knowing when to trust them, when to compare, and when to walk away.

Why Generic Brands Can Be Your Best Friend

Generic brands have come a long way from the plain white labels of decades past. These days, many store brands are nearly indistinguishable from their pricier counterparts, and in some cases, they're even made by the same manufacturers. That box of store-brand cereal? It might come from the same facility as the name-brand version sitting next to it.

But here's the real magic: the price. Generic products often cost 20%–40% less than national brands, and those savings add up quickly over time.

The big question here is quality, and the answer may surprise you. In blind taste tests and reviews, store brands often hold their own, delivering flavor and performance on par with—or better than—their more expensive rivals.

The myths about generic products being inferior are largely outdated. By choosing them, you're not just saving money, you're rejecting the marketing machine that convinces you to pay extra for a familiar logo.

Store Brands vs. National Brands

How do you decide whether to go generic or stick with a national brand? It starts with a simple side-by-side comparison.

- **Ingredients:** Read the labels. In many cases, the ingredients are identical—or close enough that you won't notice the difference.

- **Taste and performance:** For food items, trust your taste buds. Many store brands mimic the flavor of national brands, and in some cases, you might even prefer the generic. For non-food items like paper towels or cleaning products, compare how they perform. Sometimes a little trial and error is worth the savings.

- **Reputation:** Do a quick online search or ask friends for recommendations. Some store brands have developed cult followings for specific products because of their quality and value.

Pro tip: If your store offers a satisfaction guarantee, take advantage of it. Many stores will refund your money if you're not happy with their brand, so you have little to lose by trying it out.

What to Buy in Store Brands and What to Avoid

Not every store-brand product is a winner, but many are—and they can save you a significant amount. Here's a guide to help you navigate the options:

What to Buy in Store Brands:

- **Pantry staples:** Items like flour, sugar, salt, pasta, and canned vegetables are nearly identical across brands, so there's no need to pay extra for a name.
- **Dairy products:** Milk, butter, sour cream, and even cheese are often just as good under a store label.
- **Snacks:** Chips, crackers, and cookies can be a great bargain, especially for everyday snacking.
- **Cleaning supplies:** Generic dish soap, glass cleaner, and paper towels can perform just as well as their pricier counterparts.
- **Over-the-counter medications:** The FDA regulates these products, so store-brand pain relievers or allergy meds are chemically identical to the big names.

What to Avoid:

- **Highly specific recipes:** Some store-brand items like mayonnaise, ketchup, or peanut butter may not have the exact taste profile you're used to. If you're picky about these, test them first before committing.

- **Specialty products:** Organic or allergen-free store-brand items can sometimes fall short in quality or availability. Research or reviews can help guide your choices.

- **Durable goods:** Items like garbage bags or aluminum foil may not always hold up to their national-brand competitors. Consider spending a little more if durability is critical.

Paying Less for More

Switching to store brands isn't just about saving a few dollars—it's a mindset shift. It's about questioning the assumptions that bigger, flashier, and pricier automatically means better. It's about finding value where others overlook it and putting that extra money toward something more meaningful.

When you embrace generic and store brands, you're voting with your wallet. You're saying no to overpriced marketing and yes to smart, intentional shopping. And over time, those small choices add up—not just in your bank account, but in the way you think about food, products, and the power of your decisions.

Chapter 5

Bulk Buying and Freezing

Buying in bulk has a certain allure. Those giant bags of rice and towering stacks of canned goods promise savings, convenience, and the satisfaction of being prepared for anything. There's more than just food here. It's about confidence and security as much as it's about saving money.



But bulk buying without a plan can lead to waste—and wasted food is wasted money. The secret is knowing how to bulk buy smartly, freeze effectively, and calculate the true cost of your purchases.

How to Buy in Bulk Without Over-Buying

Bulk buying works best when it aligns with what you actually use. It's not about stocking up on everything—it's about focusing on what makes sense for your household.

- **Stick to staples:** Items with a long shelf life like rice, dried beans, pasta, flour, and cooking oil are excellent options for bulk buying. These are things you'll go through over time without worrying about spoilage.

- **Know your limits:** Avoid buying perishable items in bulk unless you have a plan to use or freeze them before they go bad. That 10-pound bag of bananas might look like a deal, but it's not if half of them end up in the trash.

- **Check your storage space:** Before buying in bulk, make sure you have room to store your purchases. A pantry overflowing with bags and boxes will only create stress, not savings. A freezer already stuffed with uneaten pizza rolls and bagels won't hold more.

- **Share with others:** If a bulk item is too much for your household, consider splitting it with a friend or neighbor. You'll both save money without risking waste. Plus, you build stronger community bonds.

- **Beware of "deal" traps:** Just because something is on sale in bulk doesn't mean it's a bargain. Always check the cost per unit and compare it to smaller packages.

Bulk buying is about balance. Stockpile enough to avoid frequent trips to the store, but not so much that your pantry feels like a warehouse. Not sure where to buy in bulk? Here are a few options to consider.

- Costco
- BJ's
- Sam's Club
- Amazon (Bulk Section)
- Whole Foods, Sprouts, Wegmans
- Local Co-Ops and Bulk Food Stores
- Boxed.com
- Restaurant Depot and Other Food Service/Restaurant Supply Stores

Freezing Tips for Preserving Fresh Items

Your freezer is one of the most powerful tools in your money-saving arsenal. It lets you extend the life of fresh foods, buy in bulk without fear of spoilage, and even save time by prepping meals in advance.

Don't have a freezer large enough? You can usually pick them up relatively cheaply, especially at a store like Sam's Club, but don't forget about your local scratch-and-dent store. Facebook Marketplace is another option, as are swap meets.

Here's how to make the most of your freezer:

- **Freeze meats efficiently:** Divide large packages of chicken, beef, or pork into meal-sized portions before freezing. Wrap each portion tightly in plastic wrap, then place it in a freezer bag to prevent freezer burn. Don't forget to label and date each package.

- **Blanch vegetables before freezing:** For vegetables like broccoli, green beans, or carrots, blanching (a quick boil followed by an ice bath) helps preserve their color, texture, and nutrients. Dry them thoroughly before freezing to avoid ice crystals.

- **Use freezer-safe containers:** Invest in good-quality freezer bags, airtight containers, or vacuum sealers to protect your food from air exposure.

- **Freeze prepared meals:** Double your dinner recipe and freeze half for later. Soups, stews, casseroles, and even pasta sauces freeze beautifully and make for quick, budget-friendly meals on busy nights.

- **Don’t freeze everything:** Some foods, like lettuce, cucumbers, and dairy-based sauces, don’t freeze well and lose their texture or flavor.

Proper freezing techniques allow you to take advantage of sales, reduce waste, and always have something on hand for those “what’s for dinner?” moments.

Cost-Per-Use Analysis: Understanding the True Savings

Bulk buying can feel like a win when you see that low price per pound or unit, but the real savings come down to how much you actually use. This is where cost-per-use analysis comes in.

Here’s how to calculate it:

1. **Start with the total cost:** Let’s say you buy a $10 bag of rice that contains 20 servings.

2. **Divide by the number of servings:** $10 ÷ 20 = 50 cents per serving.

3. **Factor in waste:** If you only use half of the bag before it goes stale, the cost-per-use doubles to $1.

To truly save, focus on items where you’ll use every last bit. For example, buying a large bag of frozen berries might seem expensive upfront, but if you use it in smoothies, baking, or snacks, the cost-per-use is far lower than buying smaller bags repeatedly.

The same principle applies to freezing. That bulk pack of chicken breasts is a bargain only if you portion and freeze it correctly, ensuring nothing goes to waste.

Bulk Buying: Beyond Savings

Bulk buying and freezing aren't just about saving money—they're about creating security and convenience in your kitchen. When done right, they free you from the cycle of constant shopping and allow you to stock your home with foods you actually enjoy.

By understanding what to buy, how to store it, and how to calculate the real value, you're turning your pantry and freezer into powerful tools for smarter, more intentional grocery shopping. And that means more savings and fewer stressful dashes to the store, leaving you with both time and money to savor.

Chapter 6

Navigating Seasonal Produce

Shopping for fresh produce can feel like a puzzle—one that's constantly changing. One month, you're looking at strawberries, the next, it's pumpkins. The key to eating well, saving money, and supporting the planet all lies in one simple principle: buying seasonal produce.



When you buy what's in season, you're aligning your meals with nature's rhythms, supporting local farmers, and reducing your grocery bill. It's a win-win situation. Not sure how to do it? We've got you covered.

The Benefits of Buying Seasonal Produce

There's something about eating food that's grown at the peak of its season—it just tastes better. But the benefits of seasonal produce go beyond flavor.

- **Saving money:** When fruits and vegetables are in season, they're more abundant. That abundance drives prices down. Think about it: when strawberries are in season in the spring and summer, they're everywhere, often priced much more reasonably than in the winter when they have to be shipped in from far-flung places. By sticking to what's in season, you avoid the hefty premium on out-of-season produce.

- **Supporting local agriculture:** Local farmers markets and grocery stores are stocked with seasonal produce, which often means you're buying from nearby growers. Supporting these local farms strengthens the economy, reduces the environmental toll of long-distance shipping, and fosters more sustainable food systems. You're also helping to preserve farmland, which has long-term benefits for both the environment and your community.

- **Lowering emissions:** Transporting food halfway around the world isn't just expensive—it's a major contributor to carbon emissions. When you buy seasonal, locally grown produce, you're reducing your food's carbon footprint. Less fuel, less waste, and fresher food to boot.

- **More nutritious food:** Seasonal produce doesn't have to endure long, costly transport to get to your table. It's harvested at its peak, which often means it's higher in nutrients. Research shows that fruits and vegetables lose some of their nutritional value as they travel. The sooner you eat it, the better.

By focusing on seasonal produce, you're not just benefiting your wallet—you're contributing to a food system that values sustainability, local economies, and nutrition. And there's something deeply satisfying about that.

How to Spot Locally-Grown Produce

So, you want to buy seasonal, locally-grown produce? You'll need to learn how to spot it in the grocery store. The best option is to look at the sticker on the fruit or vegetable in question. These are required by law to show the point of origin.

Many grocery stores also want to tap into the growing demand for seasonal, local produce and highlight the offerings they've got pretty boldly. Look for signage that says "grown here" or "XXX-grown" where XXX is the name of your state.

Of course, there's a better way to do this: head to your local farmers market. While some of the vendors are probably offering produce shipped from other areas, the vast majority will be from local farmers and even smaller producers right in your area, and they're guaranteed to be fresh and packed with nutrition.

When to Buy Frozen or Canned Fruits and Vegetables

While fresh, seasonal produce is often your best bet, there are times when frozen or canned options make sense. There's no shame in turning to these alternatives, especially when they come with their own set of benefits.

Frozen Produce

Freezing is one of the best ways to preserve produce at the height of its season, meaning that frozen fruits and vegetables are often just as nutritious as their fresh counterparts. Freezing locks in the nutrients, flavors, and textures when the produce is at its peak, so you're not sacrificing quality.

Use Frozen When

Fresh options aren't available, or when buying fresh would result in too much waste. Think about frozen peas, spinach, berries, and corn—items that can be just as nutritious and delicious when frozen.

Tip

Frozen vegetables like peas, green beans, and broccoli make for great quick-cooking options. They're picked and frozen at the peak of ripeness, so you're getting great flavor and nutrition without the hassle of prepping fresh produce that may spoil before you get to it.

Canned Produce

While canned fruits and vegetables have gotten a bad rap in the past, modern canning methods have come a long way. Canning locks in nutrients and makes produce shelf-stable for long periods, meaning you can have access to healthy, seasonal ingredients all year round. For the healthiest options, check the sodium content and buy low-salt options.

Use Canned When

You're looking for convenience or need to stock up on something that's out of season. For instance, tomatoes are often canned at the height of their ripeness, so they can actually taste better than out-of-season fresh ones.

Tip

Always check the label for added sugar or salt. Some canned fruits and vegetables come with unnecessary preservatives, so choose those that are packed in their own juice or water.

While frozen and canned produce can't always match the flavor or texture of fresh, they can be just as nutritious, and they provide access to healthy ingredients year-round. The trick is understanding when they make sense. Fresh is great when it's in season. Frozen or

canned is great when fresh isn't available, or when you want to stock up and reduce food waste.

Better Food, Less $$$

Navigating seasonal produce isn't just about getting the best deal. It's about making a deeper connection to the food you eat. When you buy what's in season, you're paying attention to nature's rhythms and getting the freshest, most nutritious options available. You're supporting local farmers and contributing to a more sustainable food system. And you're saving money while you're at it.

The next time you stroll down the produce aisle, consider what's in season. Buy those tomatoes in the summer and those hearty root vegetables in the fall. And when the seasons change, consider turning to frozen or canned options to fill in the gaps. With a little planning, you can eat seasonally and save, all while making your meals more flavorful, nutritious, and sustainable.

Chapter 7

The Secret to Shopping the Perimeter



When you walk into a grocery store, you might not realize the layout is designed to influence how you shop. Those tempting aisles filled with snacks, sodas, and bright packaging? They're no accident.

Grocery stores put their most profitable, processed items front and center, while the real savings—and the real food—are found along the edges. If you want to shop smarter, spend less, and eat better, it's time to embrace the art of shopping the perimeter.

Why the Perimeter Is Where the Savings Are

The outer edges of the grocery store are where you'll find the essentials: fresh produce, dairy, meat, and bakery items. These are the building blocks of a healthy, cost-effective diet. Here's why sticking to the perimeter can work wonders for your wallet and your meals.

Fresh Produce

The produce section is usually your first stop, and for good reason. Stocking up on fruits and vegetables—especially seasonal ones—helps you save money while adding nutrient-

rich, versatile ingredients to your meals. Pay close attention to super-seasonal items from local farms, as well as deals on soon-to-expire fruits and veggies.

Meat and Seafood

Head to the meat department for proteins but keep an eye out for discounts. Many stores mark down items close to their sell-by date, offering significant savings. If you've got freezer space, grab those deals and freeze what you don't use right away. It's a simple way to stretch your food budget without sacrificing quality.

Another price-saving tip is to compare the cost per unit for different grades of meat. Do you really need 99% fat-free meat? Would ground chuck be a better option price-wise? You can also consider less popular cuts, like shoulder and flank steaks.

Dairy and Eggs

Staples like milk, cheese, butter, and eggs are typically found along the perimeter. These items are essential for cooking and baking, and they're often priced competitively. Look for store brands to maximize your savings. You might be surprised at the difference in cost and/or volume without sacrificing any flavor.

Bakery

Freshly baked bread and other bakery items are a staple of the perimeter. Many stores discount day-old bread, which is perfect for toast, sandwiches, or even homemade croutons. And don't think buying from the bakery means eating white bread only. Most grocery store bakeries offer up a selection of different breads, including whole wheat, while still helping you save versus what's on the bread aisle.

By sticking to the perimeter, you're prioritizing fresh, minimally processed foods that not only taste better but also cost less over time.

Discounted Meat: A Hidden Gem



We mentioned discounts on meat with a fast-approaching expiration date, but let's dig a little deeper.

One of the best-kept secrets in grocery shopping is the discounted meat section. Stores routinely mark down meat that's nearing its sell-by date, and these cuts are often perfectly fine to eat or freeze. You might find premium cuts of steak, chicken, or pork at a fraction of the price.

Here's how to take advantage:

- **Check the dates:** Look for meat that's discounted but still within its sell-by window. Plan to cook it that day or freeze it immediately to preserve its freshness.

- **Stock up:** If you find a great deal, don't hesitate to buy extra and freeze it in meal-sized portions.

- **Be flexible:** Let the discounts guide your meal plan for the week. Found a markdown on chicken thighs? That's tonight's dinner.

- **Know when to skip it:** Sometimes meat might be just within its expiration window, but not be worth buying. Skip anything that's discolored or that smells even through the cellophane.

Avoiding the Processed Center Aisles

The middle aisles of the grocery store are where convenience and marketing collide. Here, you'll find the bulk of the processed foods: chips, cookies, sodas, and prepackaged meals. While they're designed to catch your eye and make you think you need them, these items can quickly add up in cost and subtract from your health.

Here's how to navigate the center aisles without falling into a spending trap. Most of these will look familiar if you were paying attention to previous chapters:

- **Go in with a list:** Before you even set foot in the store, write down what you need. Stick to the list and resist the temptation of shiny packages promising instant gratification.

- **Shop for staples only:** Use the center aisles for true pantry essentials—rice, pasta, canned goods, and spices. These items are often cheaper in bulk and provide the foundation for homemade meals. If your local store doesn't offer bulk, consider shopping at one that does. Whole Foods and similar stores often do.

- **Avoid prepackaged snacks:** A bag of chips or a box of cookies might seem harmless, but these add unnecessary costs to your bill. Instead, use the money saved by skipping these to stock up on fresh produce or healthy alternatives from the perimeter.

The perimeter-first strategy doesn't mean you'll never set foot in the middle aisles. It just means you'll approach them with purpose and intention.

Real Food, Real Nutrition

By shopping the perimeter, you're not just saving money, you're investing in real food. Fresh produce, high-quality proteins, and simple staples are the cornerstones of a healthier diet, and they often come at a lower cost than prepackaged, processed alternatives.

The next time you step into a grocery store, take a moment to notice the layout. Head to the edges first, and let the fresh, wholesome ingredients shape your shopping trip. Limit your time in the center aisles, focusing on only what you truly need. Over time, this simple shift in strategy will lead to better meals, healthier habits, and a grocery bill you'll actually feel good about.

Chapter 8

Avoiding “Healthy” Food Traps

Eating healthy shouldn’t require a second mortgage, but if you’ve wandered into the health food section of your local grocery store, you might feel otherwise. Those neatly packaged, health-branded products often come with premium prices that don’t match their actual benefits.

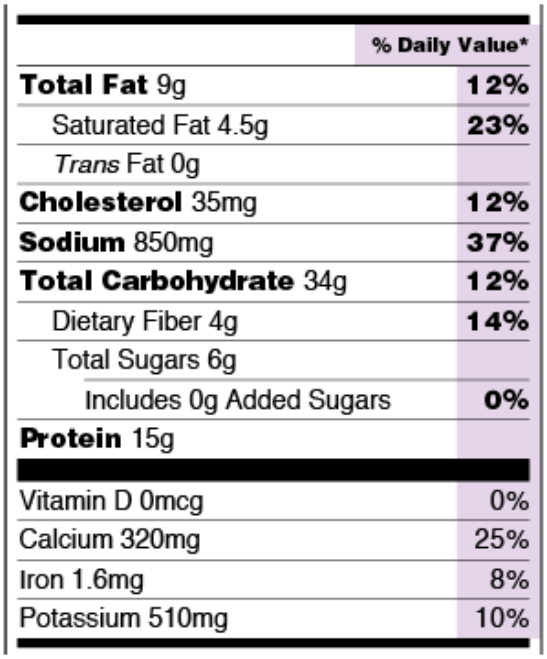

	% Daily Value*
Total Fat 9g	**12%**
Saturated Fat 4.5g	**23%**
Trans Fat 0g	
Cholesterol 35mg	**12%**
Sodium 850mg	**37%**
Total Carbohydrate 34g	**12%**
Dietary Fiber 4g	**14%**
Total Sugars 6g	
Includes 0g Added Sugars	**0%**
Protein 15g	
Vitamin D 0mcg	0%
Calcium 320mg	25%
Iron 1.6mg	8%
Potassium 510mg	10%

The truth is, you don’t need to spend a fortune to eat well. Real, whole foods—often hiding in plain sight—offer better nutrition and better value. Let’s break down how to sidestep the traps and shop smart for your health and your wallet.

The Price of “Healthier” Foods

Walk through the “natural” or “organic” aisles, and you’ll see plenty of buzzwords: gluten-free, keto, plant-based, superfood. While these labels might make you feel like you’re making better choices, they often come with a steep markup.

- **The illusion of health:** Just because something says “organic” or “low-fat” doesn’t mean it’s good for you, or that it’s worth the price. Organic cookies are still cookies, and gluten-free chips are still chips.

These products capitalize on the health-conscious shopper, but they often provide little nutritional benefit over their conventional counterparts. Many of them are just labeled that way to capitalize on trends of the moment. For instance, many products labeled gluten-free or plant-based have always been that way (and competing products are too, even if their labels don't necessarily say so).

- **Premium pricing:** Health food brands know you're willing to pay for what feels like a better choice. They market their products accordingly, often charging double or triple the price of similar items without the fancy labels.

  Check the nutrition labels on two competing items, one labeled as "healthy" and one not. Chances are good that they'll be pretty similar. Opt for the one with the lower price and skip paying for gimmicks and fads.

While there's nothing wrong with occasionally indulging in a specialty health product, don't let the marketing convince you that you need these items to eat well.

Smart Choices for Healthy Eating on a Budget

Healthy eating doesn't have to break the bank. With a little planning, you can make nutrient-rich choices that support your well-being and your wallet.

- **Stick to the basics:** Some of the healthiest foods are also the most affordable. Think beans, lentils, oats, eggs, frozen vegetables, and in-season produce. These staples are nutrient powerhouses and cost a fraction of what you'd spend on prepackaged health foods.

- **DIY whenever possible:** Instead of buying premade smoothies, protein bars, or salad kits, make your own. A bag of spinach and a carton of berries will yield far

more smoothies than a bottle from the refrigerated section and you'll pay pennies on the dollar, too. DIY also lends itself to healthy eating strategies, like meal-prepping, which can help you save even more money when you skip buying lunch out.

- **Buy in bulk:** Items like brown rice, quinoa, nuts, and seeds are often cheaper when purchased in bulk. Many grocery stores and co-ops have bulk bins where you can scoop just the amount you need. A small investment in airtight storage containers for your home can help you save a pretty significant amount over time.

- **Look for store brands:** If you're pressed for time or storage space and have no real option but to buy prepackaged stuff, skip name brands. Many stores offer their own lines of healthy products at a lower cost than name-brand versions. These items are often just as good, if not better, and help you save without compromising on quality.

Buying Whole Foods vs. Processed "Health Foods"

The biggest trap in the health food world is processed foods disguised as healthy foods. Granola bars, veggie chips, protein shakes—they may sound wholesome, but they're often just as processed and calorie-dense as their less-healthy counterparts. They're also more expensive.

- **Whole foods are the real superfoods:** A sweet potato is better for you—and cheaper—than a bag of "veggie" fries. Whole foods like fruits, vegetables, whole grains, and lean proteins offer more nutrients and fewer empty calories than anything you'll find in a box. Plus, they're far cheaper than those convenience foods.

- **Understand cost vs. value:** Processed health foods might save you time, but they rarely save you money. A container of plain Greek yogurt, a handful of nuts, and a

drizzle of honey cost less per serving and are healthier than a premade yogurt parfait.

- **Cook from scratch:** When you cook your own meals, you control the ingredients, the cost, and the portions. A pot of homemade soup or a batch of roasted vegetables goes further and costs less than packaged alternatives. It's really all about getting more bang for your buck in every way possible.

Seeing the Reality of "Healthy" Food

Avoiding the "healthy" food traps doesn't mean you have to sacrifice quality or flavor. In fact, it's quite the opposite. By focusing on whole, unprocessed foods, you're prioritizing nutrients over marketing and saving money in the process.

The next time you're tempted by a brightly labeled "superfood" snack, think twice. Look to the basics—grains, beans, fresh produce—and consider how much farther your dollar can go with simple, whole ingredients. Eating healthy isn't about buying into the latest trends; it's about making thoughtful choices that nourish your body and your budget.

Chapter 9

Shopping at Discount Stores and Farmers Markets



If there's one thing that can revolutionize the way you shop for groceries, it's expanding where you shop. While big-name grocery chains have their perks, discount stores and farmers markets offer opportunities to save big without skimping on quality. You might have to trade a little convenience for creativity, but the payoff—both in your wallet and on your plate—makes it worth the effort.

The Benefits of Shopping at Discount Grocery Stores

Discount grocery stores are often overlooked, but they're a goldmine for budget-conscious shoppers. These stores focus on value, offering quality products at prices that can be half—or less—of what you'd pay elsewhere.

- **Lower overhead, lower prices:** Discount stores like Aldi and Lidl keep their costs down with simple store layouts, private-label products, and a no-frills approach. The result? Prices that are hard to beat. And when you combine tactics like shopping the perimeter with those already-low prices, you can spend a fraction of what you would at a conventional grocery store and get more food at the same time.

- **Private-label products:** Many discount stores feature their own brands, which are often made by the same manufacturers as name-brand items but cost significantly

less. Again, Aldi is a great example. Most of what the store carries is private label, although you'll find a few big-brand options from time to time, usually at a steep discount.

- **Rotating stock:** Some discount stores sell overstock or closeout items from other retailers. While this means the selection can vary, it also means you might stumble on incredible deals. No, you might not be able to find the same thing you bought last time, but you can always save money on what's available.

To get the most out of your trip:

- **Shop with an open mind:** Be flexible with your list, and let the bargains inspire your meal plan. Consider having a list of options or alternatives so that you can roll with whatever your store has in stock.

- **Stock up on staples:** Discount stores are great for pantry essentials like rice, pasta, canned goods, and baking supplies. Stocking up now also means that you'll extend the length of time you have access to those products if your store regularly rotates its offerings.

- **Inspect fresh items carefully:** While most discount stores offer high-quality produce and meats, take a closer look at freshness. Skip anything that's discolored, smells off, or is beyond its expiration date.

Farmers Markets and Local Food Producers

Farmers markets are more than just a pleasant way to spend a Saturday morning. They're a direct line to fresh, local, and often affordable produce. Supporting local growers not only benefits your community but can also stretch your grocery dollars in surprising ways.

- **Freshness and flavor:** Produce from farmers markets is typically picked at peak ripeness, which means it's fresher, tastier, and often more nutritious than what you'd find in a grocery store.

- **Seasonal abundance:** Buying in season means lower prices and higher quality. When farmers have an abundance of zucchini in July or apples in October, you'll get the best deals.

- **Variety and quality:** Farmers markets often carry unique items you won't find in a typical store, from heirloom tomatoes to fresh herbs to homemade jams.

Shopping at a farmers market also connects you with the people growing your food. Building these relationships can lead to better deals, exclusive tips, and a deeper appreciation for what's on your plate.

How to Negotiate at Farmers Markets

It's no secret that farmers markets can feel pricier than grocery stores, but with a little savvy, you can score great deals. Many vendors are open to negotiation, especially if you're buying in bulk or shopping at the end of the day.

- **Buy in bulk:** If you're purchasing multiple items or larger quantities, ask the vendor if they can offer a discount. For example, "If I buy three baskets of peaches, can you

give me a better price?" Many sellers expect a little haggling and set their prices slightly higher in anticipation of lowering them.

- **Shop late:** Toward the end of the market, farmers are often eager to clear out their inventory rather than take it back. This is a great time to ask for discounts or deals on slightly imperfect produce. Buying late in the day can be a great way to save a ton of money on whatever's left.

- **Bundle items:** Suggest bundling items for a lower price, like buying a mix of vegetables for a discounted total. It's like buying in bulk but gives you a combination of foods while ensuring that the grower makes a profit and doesn't have to carry as much back home.

- **Bring a bag:** Some farmers markets offer bags and baskets (for a price). Bring your own reusable bags so you can easily carry your finds. Be realistic about the number of bags or size of the baskets you bring, too, or you might find that you just don't have enough space.

- **Be polite and respectful:** Remember, farmers work hard to bring their products to market. A friendly approach goes a long way—don't haggle aggressively or undervalue their efforts.

Adaptability Wins

Whether you're shopping at a discount store or strolling through a farmers market, the key is to approach it with curiosity and a willingness to adapt. Both offer opportunities to find high-quality ingredients at prices that fit your budget.

By diversifying where you shop, you're not only saving money but also discovering new flavors, supporting local farmers, and reducing food waste. Shopping smart doesn't have to mean cutting corners—it's about finding creative ways to put great food on the table while keeping your finances in check.

Chapter 10

Online Grocery Shopping – Pros and Cons



Online grocery shopping has reshaped how we stock our kitchens, offering convenience at the click of a button. But while the ease of skipping crowded aisles and long checkout lines is tempting, the question remains: Is it really cheaper?

To answer that, you need to weigh the pros and cons, understand how to make the most of digital tools, and navigate the often-hidden costs of ordering from the comfort of your couch.

Is Online Grocery Shopping Cheaper?

Online grocery shopping can save you time, but whether it saves you money depends on how you approach it.

The Pros:

- **Easier to stick to your list:** Without the distractions of in-store displays and impulse purchases, you're more likely to buy only what you need.

- **Transparent pricing:** Most online platforms allow you to see the total as you shop, making it easier to stay within budget.

- **Access to deals:** Digital retailers often highlight sales and discounts, sometimes offering online-only promotions.

The Cons:

- **Higher prices:** Some items are marked up compared to in-store prices. Fresh produce and specialty items tend to be pricier online.

- **Misleading marketing:** Many sellers use misleading marketing to create a sense of urgency, like listing a limited quantity in stock when the reality is otherwise.

- **Delivery fees:** Many platforms charge for delivery, and these fees can add up quickly if you shop frequently. Sites that give you free shipping often charge membership fees, which eat into any savings you might see from not paying for shipping.

- **Minimum order thresholds:** To qualify for free or reduced-cost delivery, you often need to meet a minimum order amount, which might push you to buy more than you intended. However, if you're buying in bulk, this probably isn't an issue.

Online grocery shopping works best when you're strategic. Use it as a tool to save time and money, not as an excuse to overspend.

Using Online Shopping for Bulk Orders and Price Comparisons

One of the biggest advantages of online shopping is the ability to compare prices across stores without leaving your home. This is especially helpful for bulk orders, where even small price differences can add up to big savings.

- **Shop around:** Use multiple platforms to compare prices on staples like rice, beans, pasta, and canned goods. Many stores offer bulk options online that aren't always available in-store.

- **Subscribe and save:** Retailers like Amazon and Thrive Market offer subscription services for bulk items, often at discounted rates. If you regularly use certain products, this can offer significant savings.

- **Digital price trackers:** Some online platforms automatically highlight when an item you've searched for is cheaper elsewhere, helping you snag the best deals.

- **Time your purchases:** Online retailers often run flash sales or offer discounts on bulk items during specific times of the year, like holidays or back-to-school season.

By leveraging these tools, you can stretch your grocery budget further while stocking up on essentials.

Avoiding Hidden Delivery Fees and Minimums

While online grocery shopping offers convenience, the fees and minimums can quickly erase any savings if you're not careful.

- **Understand the fees:** Delivery fees can range from a few dollars to over $10, depending on the platform and your location. Some stores also add a service fee, tipping expectation, or even a surcharge for certain time slots.

- **Meet the minimums wisely:** If you need to hit a minimum order amount for free delivery, don't add random items you don't need. Instead, focus on non-perishable staples like pasta, spices, or canned goods that you'll eventually use.

- **Pick up instead of delivering:** Many stores offer free curbside pickup, which lets you skip the delivery fees entirely while still saving time. Plus, it means you don't have to go into the store, eliminating the possibility of last-minute impulse buys.

- **Use discount codes and promotions:** Check for promo codes or discounts for first-time users or frequent shoppers. Some stores offer loyalty rewards or points that can offset delivery costs.

- **Combine orders:** If you're shopping for a family or group, combining orders with others can help meet minimums and split delivery fees.

The Real Score

Online grocery shopping isn't inherently cheaper or more expensive. It's all in how you use it. For bulk orders and pantry staples, the convenience and price transparency can work in your favor. But for fresh produce and small weekly shops, the added fees and markups can make it less affordable.

Approach online shopping like it's just another tool in your arsenal. Use it when it makes sense, like for comparing prices or restocking bulk items, and supplement it with in-store

trips for fresh and seasonal items. With the right balance, you'll enjoy the best of both worlds: the ease of online shopping and the savings of shopping smart.

Chapter 11

Special Tips for Large Families and Super-Budget Shoppers



Feeding a large family on a budget is no small feat. It can feel like your grocery bill grows faster than your kids and managing it all while still putting healthy meals on the table can seem overwhelming. But with some thoughtful strategies and community resources, you can stretch your dollars, minimize waste, and keep everyone fed.

Feeding a Large Family on a Small Budget

When you're shopping for a crowd, every decision matters. The key is balancing affordability with nutrition while still keeping meals satisfying.

- **Stick to versatile staples:** Foods like rice, pasta, beans, potatoes, and oats are inexpensive, filling, and can be transformed into a variety of dishes. Pair them with seasonal vegetables and proteins to create balanced, budget-friendly meals.

- **Plan around sales:** Before heading to the store, check weekly ads for discounts on meat, dairy, and produce. Build your meal plan around these deals to maximize savings.

- **Use theme nights:** Theme nights—like Taco Tuesday or Pasta Friday—can streamline meal planning and make sure you're using ingredients efficiently.

- **Shop wholesale:** Stores like Costco or Sam's Club are great for families who need to buy in bulk. Stock up on non-perishable items, large cuts of meat, and family-sized portions of snacks and dairy.

Batch Cooking and Meal Prepping

Cooking for a large family can feel like a marathon, but batch cooking and meal prepping can save you time, money, and stress throughout the week.



- **Cook once, eat twice (or more):** Double or triple your recipes and freeze portions for later. Soups, casseroles, and pasta sauces are great options that reheat well.

- **Prep ingredients ahead:** Chop vegetables, marinate proteins, and portion out snacks as soon as you get home from the store. This makes it easier to assemble meals on busy nights.

- **Invest in storage:** Good-quality freezer bags and reusable containers are essential for storing prepped meals and leftovers. Label everything with the date so you know what to use first.

- **Make the slow cooker your friend:** Slow cookers and Instant Pots are lifesavers for large families. They let you cook big meals with minimal effort, like stews, pulled pork, or chili.

Discount Cards, Food Banks, and Community Resources

If your grocery budget feels impossibly tight, there are resources to help. Don't hesitate to take advantage of these options—they're there for a reason.

- **Discount cards and apps:** Many stores offer loyalty programs with significant savings. Apps like Ibotta, Fetch Rewards, and others can earn you cashback on groceries with minimal effort.

- **Food banks and pantries:** Local food banks are a lifeline for families in need. They often provide staples like canned goods, pasta, and fresh produce. Look for community-run pantries in your area as well.

- **Community-supported agriculture (CSA):** Some CSAs offer discounted or sliding-scale memberships for low-income families. This is a great way to access fresh, local produce at a reduced cost.

- **School and community meal programs:** Many schools and local organizations offer free or low-cost meal programs for kids and families. These can help ease the strain of providing every meal from home.

Big Family, Big Savings!

Feeding a large family on a budget is a challenge, but it's also an opportunity to get creative. By sticking to meal plans, cooking in bulk, and tapping into community resources, you'll not only save money but also provide nutritious, delicious meals for your family.

Every dollar saved at the grocery store is a step toward financial relief, and every thoughtful meal is a chance to nourish both body and soul. Large families know better than anyone—the table is where life happens. With the right strategies, it's a place where everyone can eat well without breaking the bank.

Conclusion

By now, you've learned the strategies, tips, and tricks to outsmart your grocery bill. You've discovered how to shop smart, eat well, and keep more of your hard-earned money in your pocket. But the real secret to long-term savings lies in discipline—sticking with the habits you've built, even as life and prices inevitably change.



Creating Lasting Grocery Habits

Habits are the foundation of sustainable savings. The more you practice these strategies, the easier they'll become, turning into second nature over time.

- **Make meal planning routine:** Dedicate a set day each week to plan your meals, check your pantry, and write your shopping list. Like any good habit, consistency is key.

- **Track your spending:** Whether it's through a spreadsheet, an app, or just pen and paper, keeping tabs on your grocery expenses can keep you motivated and aware of where your money goes.

- **Celebrate your wins:** Saved $20 this week? That's $20 you didn't have to spend. Let those small victories fuel your commitment to keeping up the good work.

Adjusting as Prices Fluctuate

Grocery prices are always changing, influenced by everything from seasons to global markets. Staying flexible is your best defense against the unexpected.

- **Stay adaptable:** If chicken breasts are too expensive one week, try thighs or even a vegetarian alternative. If fresh tomatoes are out of your price range, grab canned ones instead. Flexibility helps you adapt and overcome market shifts while still eating well and saving money.

- **Revisit your habits:** Periodically review your strategies and see where you can improve. Maybe a new loyalty program has better deals, or your favorite farmer's market just started a discount bin. Or maybe you've started overspending on things you really don't need and want to recommit to buying smart.

- **Be patient:** Inflation, weather, and supply chain issues can all drive up prices temporarily. Stick to your plan as best you can and focus on controlling what's within your power.

Saving on Groceries Is Within Your Reach

Saving money on groceries isn't about cutting corners—it's about making thoughtful choices. It's about knowing the true value of the food you're buying and putting that value to work for your household.

There will be weeks when you feel like you've nailed it, and others when the bill feels heavier than expected. That's normal. The important thing is to keep going. Progress isn't always linear, but every small effort builds toward a bigger reward.

You've already done the hardest part: committing to change. By applying what you've learned, adapting as you go, and staying consistent, you'll not only save money but also gain confidence in your ability to navigate the grocery store like a pro.

Food is one of life's greatest joys, and the act of shopping for it doesn't have to feel like a chore. With your new skills, it can become an opportunity—to eat better, spend smarter, and create a kitchen that truly works for you. Stay the course, trust the process, and savor the rewards—both on your plate and in your wallet.

Works Cited

https://www.ramseysolutions.com/budgeting/ways-to-save-on-groceries?srsltid=AfmBOoqBC9cjc-MowiIJ9tezqqIjTYfyHqUso7N21yV8sSyK_VuPON-y

https://www.cnbc.com/select/how-to-save-on-groceries/

https://thedinnerdaily.com/saving-money-on-groceries-how-i-saved-347-in-one-month/

https://www.forbes.com/sites/enochomololu/article/how-to-save-money-on-groceries/

https://www.ncoa.org/article/how-to-create-a-grocery-budget-that-works-for-you/

https://workweeklunch.com/how-to-food-budget/

https://www.thegoodlifewithamyfrench.com/post/beginners-guide-to-bulk-shopping

https://www.epicurious.com/expert-advice/how-to-shop-for-groceries-in-bulk-the-smart-way-article

https://simplebites.net/how-to-eat-well-and-spend-less/

https://www.bbcgoodfood.com/howto/guide/21-clever-ways-to-save-money

https://www.thekitchn.com/easy-ways-spend-less-money-on-food-22972950