Ultimate Underground Bunker

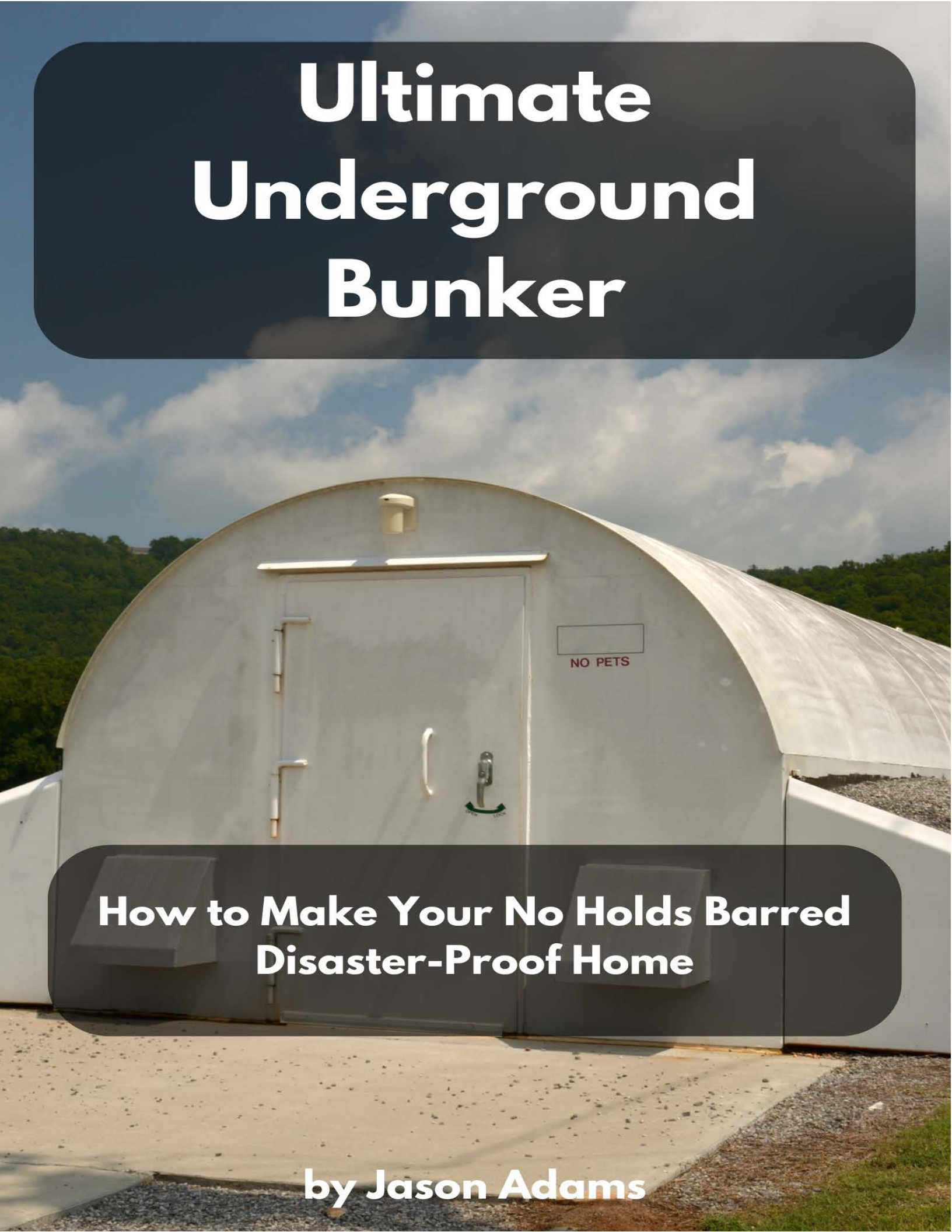

How to Make Your No Holds Barred Disaster-Proof Home

by Jason Adams

The Ultimate Underground Bunker: How to Make Your No Holds Barred Disaster Proof Home

DISCLAIMER OF LIABILITY AND WARRANTY

This publication describes the author's opinions regarding the subject matter herein. The author and publisher are not rendering advice or services pertaining to specific individuals or situations. For specific advice, or if expert assistance is required, the services of a qualified professional should be obtained.

The author and publisher assume no responsibility whatsoever for the use of the information in this publication or for decisions made or actions taken based, in whole or in part, on the information in this publication. The author and publisher make no warranties, express or implied, regarding the information. Without limiting the foregoing, the author and publisher specifically disclaim and will not be responsible for any liability, loss, or risk incurred directly, indirectly or incidentally as a consequence of the use or misuse of any advice or information presented herein. Use this publication and information with good judgment and do the best you can in your particular situation.

You agree to indemnify and hold the author and publisher, and their respective officers, directors, agents, employees, contractors and suppliers, harmless from any claim or demand, including reasonable attorneys' fees, related to your use or misuse of this publication or the information contained therein. You further agree that you will cooperate fully in the defense of any such claims.

Notice: As the purchaser of this electronic document you are permitted to store it and print it for your own personal use only. Otherwise, no part of this publication may be reproduced, stored in a retrieval system or transmitted in any form or by any means, electronic, mechanical, photocopying, recording, or otherwise without the prior written permission of the copyright owner and publisher. It is illegal to make a copy of all or part of this publication for someone else, even if you do not charge for the copy. .

COPYRIGHT

Those who have received or purchased the guide are neither authorized nor permitted to transmit copies of this guide to anyone without written permission. Giving away copies to people who haven't paid for them is illegal under international copyright laws and will submit you to possible legal action. Therefore, the utilization of this file is limited to personal use only.

TERMS AND DISCLAIMER

By using, viewing, and interacting with this guide you agree to all terms of engagement, thus assuming complete responsibility for your own actions. The authors and publishers will not be held liable or claim accountability for any loss or injuries. Use, view, and interact with these resources at your own risk.

This book is strictly for informational purposes only. While all attempts have been made to verify the accuracy of information provided on our website and within the publications, neither the authors nor the publishers are responsible for assuming liability for possible inaccuracies.

The authors and publishers disclaim any responsibility for the inaccuracy of the content, including but not limited to errors or omissions. Loss of property, injury to self or others, and even death could occur as a direct or indirect consequence of the use and application of any content found herein.

Table of Contents

INTRODUCTION 5

Understanding the Need for a Secure, Disaster-Proof Home 6
What You'll Learn in This Book 7

CHAPTER 1 9

The Basics of Bunker Building 9
Understanding Bunker Types and Uses 9
Key Considerations: Location, Size, and Usage 11
Key Components of a Disaster-Proof Bunker 14
Moving Beyond the Basics 19

CHAPTER 2 20

Planning Your Underground Bunker 20
Choosing the Right Location 20
Designing for Safety and Comfort 22
Planning for Short-Term vs. Long-Term Stays 23

CHAPTER 3 26

7 Secure but Cheap Designs for Easy-to-Build Bunkers 26
1. The Shipping Container Bunker 26
2. The Concrete Block Bunker 27
3. The Culvert Pipe Bunker 28
4. The Earthbag Bunker 29
5. The Prefabricated Bunker Kit 30
6. The Recycled Materials Bunker 31
7. The Repurposed Basement Bunker 31

CHAPTER4 33

How to Prevent Lung-Crushing Cave-Ins 33
Understanding Structural Stability 33
Key Factors That Lead to Collapses—and How to Avoid Them 35
Reinforcement Techniques 36
The Role of Proper Excavation 38

CHAPTER 5 41

Sourcing Bargain Basement Materials for Your Bunker 41
How to Find Cheap or Free Building Materials 41
Scavenging, Reclaiming, and Buying in Bulk 42
Repurposing and Recycling Materials 44
Adapting Non-Traditional Items for Bunker Construction 44
Getting Others to Pay You for Materials 45
Chapter 6 47
Essential Systems: Power, Water, and Ventilation 47
Powering Your Bunker 47
Ensuring Clean Water 49
Proper Ventilation Systems 50
Installing Efficient Air Circulation and Filtration Units 51
Rest Easy with the Right Support Systems 52

CHAPTER 7 53

Security and Access Control 53
Securing the Entrance 53
Monitoring Your Bunker 55
Defensive Measures 56
Protection and Peace of Mind 59

CHAPTER 8 60

Stockpiling Essentials for Long-Term Survival 60
Food and Water Storage 60
Medical Supplies and Tools 62
Comfort Items 63

CHAPTER 9 65

Testing and Maintaining Your Bunker 65
Regular Inspections and Upkeep 65
What to Check and How Often 66
Conducting Practice Drills 67
Long-Term Maintenance Tips 67

CHAPTER 10 69

Advanced Customizations for Ultimate Safety and Comfort 69
Noise Reduction 69
Expanding Your Bunker Over Time 70
Luxury Features 71

CONCLUSION: YOUR DISASTER-PROOF FUTURE 73

Recapping the Key Strategies 73
The Importance of Preparation 74
Securing Your Future 74

WORKS CITED 75

Introduction



Imagine this: a storm is brewing. It's not just any storm, either. This is the kind of storm that knocks out power grids, floods roads, and leaves shelves bare at your local grocery store for days, maybe weeks afterward. You're left in the dark, cut off, wondering when things will go back to normal.

Maybe it's not a storm at all. Maybe it's wildfires, a civil disturbance, or even a supply chain breakdown that disrupts your daily life. Depending on where you live, it could be any number of potential disasters, both natural and manmade.

No one likes to think about these scenarios, but the reality is that they're becoming more common.

Here's another reality we must all face: the best time to prepare for a crisis isn't when it's knocking on your door, it's well before it arrives.

How do you protect your family and yourself? How do you store food and water against the very real possibility that there won't be any available at your local grocery store? What about electricity? Protection from storm-force winds, flooding, looters?

Dealing with disasters requires a proactive stance. That's where the concept of an underground bunker comes in.

Building a disaster-proof space doesn't mean you're a doomsday prepper. It means you're realistic about the unpredictability of the world. A well-designed bunker can offer peace of mind, a place of safety when everything aboveground feels uncertain.

It's not just about surviving. It's about maintaining a sense of normalcy and comfort, even when life gets chaotic.

Understanding the Need for a Secure, Disaster-Proof Home

Over the past few decades, we've seen a sharp increase in natural disasters. According to FEMA, the frequency of severe weather events—like hurricanes, wildfires, and floods—has more than doubled since the 1980s. 2023 alone brought 18 separate billion-dollar weather and climate disasters in the U.S., ranging from massive storms to extreme droughts.

On top of that, man-made threats—like power grid failures, water shortages, and even civil unrest—add additional layers of unpredictability. It's not just about a storm; it's about what comes next. When you're left without electricity, clean water, or even access to fresh food, you realize how fragile our everyday systems are.

Take power outages, for example. The U.S. Energy Information Administration reports that the average American experiences over eight hours of power outages each year, and that number is rising. In areas prone to hurricanes or wildfires, it can stretch to days or even weeks.

When your home loses power, you're cut off from the basics: heating, cooling, cooking, and communication. That's where a well-planned bunker can make a major difference. It's

more than just a concrete room where you can shelter. Your bunker is a lifeline to keep you and your loved ones safe, fed, and connected.

And it's not just natural disasters that you need to worry about. The COVID-19 pandemic showed us how quickly supply chains can fail and what happens when people hoard everyday essentials.

Empty shelves and limited access to necessities weren't just something you'd see in a dystopian movie. They were the reality for millions.

If you're dependent on these systems, even minor disruptions can cause major challenges. Building a bunker doesn't just prepare you for rare, catastrophic events. It provides a buffer against the everyday problems that can escalate when the systems we rely on start to fail.

What You'll Learn in This Book

So, what's involved in building a disaster-proof bunker? It's more than digging a hole in the ground and hoping for the best. In this book, we'll walk you through the process, from planning and design to construction and stocking.

We'll cover the basics of structural safety—how to build a space that can withstand both natural and man-made disasters. You'll learn about important systems like air filtration, water purification, and power generation, so your bunker is fully equipped to keep you safe and comfortable no matter what happens aboveground.

We'll also dive into different design considerations, from choosing the right materials to incorporating multi-purpose spaces that make your bunker feel less like a fortress and more like a second home. And don't worry—this doesn't have to be a million-dollar project.

We'll share cost-saving tips and tricks, helping you find ways to build effectively without compromising on safety.

Whether you're interested in a small shelter to get you through a week-long power outage or a larger, self-sustaining bunker for long-term emergencies, you'll find the guidance you need here.

Most importantly, this book isn't about fear—it's about empowerment. When you have a solid plan and the right tools, you can face uncertainty with confidence. By the end, you'll know exactly how to create a secure, disaster-proof home that fits your needs and your budget.

Chapter 1

The Basics of Bunker Building



Ready to take steps to protect yourself and your family from disasters? Building your own bunker could be the right solution. However, you'll need to know the basics to get started.

In this chapter, we'll delve into the different types of bunkers out there and what they're used for to help you choose the right path forward. We'll also discuss things like where to locate your bunker, how to size it correctly, and the key systems you'll need to include.

Understanding Bunker Types and Uses

When you hear the word "bunker," you probably picture a fortified, concrete room buried deep underground, ready for the apocalypse. But the truth is, these shelters come in many shapes, sizes, and levels of complexity, each designed to address different scenarios.

Before you start planning your bunker, it's important to understand what makes one different from another, and how to choose the right type for your needs.

Let's start with the basics. What is a bunker?

Merriam-Webster defines it as:

- A protective embankment or dugout
    - Especially: a fortified chamber mostly below ground often built of reinforced concrete and provided with embrasures

Cambridge Dictionary defines it as:

- A shelter, usually underground, that has strong walls to protect the people inside it from bullets or bombs

Those are helpful but pretty vague. So, let's explore the topic in a little more depth.

A bunker is, essentially, a shelter, but not all shelters are bunkers. While a basic storm shelter is built to protect you from short-term, specific threats—like a tornado or hurricane—a bunker is designed to handle more severe, long-lasting disasters.

Think of a storm shelter as a temporary escape pod. It's where you can sit out the worst of it, but you're not going to be in there for the long haul.

In comparison, a bunker is more of a lifeboat, able to sustain you for days, weeks, or even months.

- A standard storm shelter might be a small, reinforced room that can withstand high winds and flying debris. It's a place where you can ride out a storm until the danger passes, but it's not meant for long-term living.

- A bunker, on the other hand, is more complex. It's designed to be self-sufficient for at least some period, with systems in place to provide you with air, water, food, and power.

Whether you're preparing for a natural disaster like a hurricane, a prolonged power outage, or something more unexpected, like a pandemic or civil unrest, a well-built bunker can offer safety and stability when everything else feels uncertain.

Key Considerations: Location, Size, and Usage

Before you start building, you need to decide where your bunker will go. The location is one of the most important factors in your process. It affects everything from your bunker's design to how easily you can access it when you need it most.

Ideally, you want a spot that's both close enough for easy access and safe enough to protect against the threats you anticipate. You don't want to have to drive to your bunker's location with a disaster barreling toward you. However, there may be instances where building under or adjacent to your home isn't feasible.

For most people, the best place to start is to think about repurposing existing space. Got an unused basement? That's a great candidate.

Building a bunker in an existing basement can save you a lot of money and effort because you're working with a space that's already structurally sound and partially underground. Plus, you can add reinforcements as needed to enhance its protective qualities.

On the other hand, if you're looking at more severe scenarios—like nuclear fallout or chemical threats—you might need to dig deeper (literally) to create a fully self-contained, underground structure.

Here are a few key considerations to make when choosing your location:

- The deeper underground you build, the more protection you have from things like radiation and blast waves.
- Natural barriers around your location (hills for instance) can help shield you from threats.
- Distance from prime targets like military bases and major urban centers also helps decrease your risk.
- Be aware of the potential for flooding since you'll be building underground.
- Weather extremes will play a role in the long-term survivability of your bunker, so watch for things like extreme snow, storms, heat, etc.

With that out of the way, let's talk size, or, more accurately, capacity.

When it comes to size, think realistically about how many people will be using the bunker and for how long. A small bunker for a couple of people might need just a few hundred square feet, while a larger family might require more space, especially if you're planning for a longer stay.

Remember, cramped conditions can make an already stressful situation worse. Add factors like cooking, going to the bathroom, and dealing with heat and/or humidity to the equation and things get complicated fast.

The larger your bunker, the more people you can accommodate and the more comfortable everyone will be. However, the cost rises with each cubic foot of space, so know your budget and be realistic in your planning.

Finally, consider what kind of disasters you're most likely to face. Every geographic area has its own unique combination of threats, and many face multiple natural disasters every year. Some of the most common in the US include:



- Tornadoes
- Flooding
- Hurricanes
- Earthquakes
- Wildfires
- Landslides (usually related to another type of disaster)
- Volcanic eruptions (Hawaii and the Pacific Northwest primarily)

If you're in an area prone to hurricanes, you'll need a bunker that can withstand flooding and high winds. This applies to just about everyone in the Southeast, from the bottom tip of Texas all the way around the Gulf to Key West. However, it's not just coast dwellers who need to worry. Hurricane Helene made it 800 miles inland and devastated Tennessee and the mountain areas of the Carolinas.

If you live in the West, you've got fire season to deal with. If wildfires are your main concern, you'll want to focus on fireproofing and ensuring good air filtration and have fewer worries about flooding.

Not sure how to start planning? Here's a quick guide in question format to get you started:

1. How many people will need to use the bunker? Are they all adults? Are there children involved?

2. How long will they remain in place? Can you afford space for the number of people and the food and water they'll require?

3. Do you have space to build on your existing property or will you need to think outside the box?

4. What are the most common natural disasters in your area? Dig deep. Check state and government resources. Some states, like Texas and Florida, face hurricanes, wildfires, and tornadoes on an increasingly frequent basis.

5. Would sheltering in place be wiser or would it be smarter to evacuate? (Hint: If you're facing hurricanes, evacuating is almost always the right answer).

By tailoring your bunker to specific threats, you can make sure it's as effective and efficient as possible. Now it's time to start talking about the specifics. Note that these will depend on your answers to the questions above, including the number of people sheltering in the bunker and the anticipated length of time they'll be there.

Key Components of a Disaster-Proof Bunker

Once you've chosen your location and planned the basics, it's time to think about the components that make a bunker truly functional. A bunker is more than just four walls. It's a mini ecosystem designed to keep you safe, secure, and comfortable for as long as you need. Let's break down the essential elements.

1. Security

Security is the foundation of any good bunker. You're not just protecting against the elements, you're safeguarding against potential threats, whether they're intruders or environmental hazards.

Reinforced walls, sturdy doors, and secure locks are all musts. Many modern bunkers also include surveillance systems so you can monitor what's happening above ground. Depending on your needs, you might even consider additional features like blast doors or shielding against electromagnetic pulses (EMPs).

Just remember, advanced (read: electronic) security elements also increase your need for electricity. The more power-hungry devices in your bunker, the more energy you'll need to generate on your own.

2. Ventilation

You might not think about it much when you're outside, but good air is essential to survival. Your bunker needs a reliable ventilation system that can filter out smoke, dust, and, in extreme cases, even chemical, biological, or radiological contaminants.

HEPA filters are a great start, but you'll want to look into more serious air filtration systems if you're preparing for major threats. Some of the filtration options you might want to think about include:

- Activated carbon
- Multiple filtration stages
- UV sanitization within the filtration system

It's also important to design your system in a way that allows for airflow without compromising security. After all, you don't want to let clean air in if it also means letting danger in. This will tie into the threats you're trying to defend against. For instance, if you're creating a sealed system, you'll need to factor in oxygen production and carbon dioxide recycling (usually done with plants) as well as filtration of things like dust.

Sealed systems aren't all that realistic for long-term bunker use unless you've got a ton of space, so you'll need to make some tradeoffs that ensure you can eliminate CO2 and take in fresh oxygen while limiting exposure to outside elements you don't want.

3. Water



Water is non-negotiable. Without it, you won't last more than a few days. Your bunker should have a system for storing and purifying water, ideally with multiple redundancies.

The goal is to provide enough water for everyone in the bunker for the duration. For adults, that means at least two quarts of water per day for healthy adults (a gallon per person is better). Children, nursing mothers, and those injured or sick may need more than this.

If you can, set up a system that allows you to collect rainwater and purify it, along with a reliable backup water tank. This could be as basic as a rain barrel setup that feeds into the bunker.

Note that if you're planning for something like nuclear fallout, water harvesting will be problematic at best.

For other situations, simple purification systems—like gravity-fed filters—are helpful, but more advanced setups, like reverse osmosis systems, can provide cleaner, safer water, especially in long-term scenarios.

You should also think about waste reclamation. Urine can be recycled into potable water pretty easily with the right equipment, so it shouldn't be flushed away (we'll talk about waste disposal shortly).

4. Power

When the grid goes down, having your own power source is crucial. Most bunkers rely on a combination of systems: generators, solar panels, or even wind turbines.

- Solar is often the most sustainable option, but it's not always the most reliable if you're underground depending on your aboveground setup.

- Generators are great for backup but require a steady fuel supply. That may be in short supply if you're cut off from gas stations and other suppliers. Generators also create toxic exhaust and can't be used indoors because of that.

Whichever option you choose, make sure it's capable of supporting essential systems like lighting, air filtration, and refrigeration. Speaking of which, using energy-saving devices, like LED lights, can help you stretch your power supply further.

5. Food Storage

A bunker without food storage is just a really secure, empty room. Stocking up on non-perishable foods is a good start, but don't forget about variety.

You're going to want to eat well, even during a crisis. Think canned goods, freeze-dried meals, and vacuum-sealed staples like rice, beans, and pasta. Many companies today offer bunker-ready buckets of sealed food designed to last for years.

More importantly, make sure you've got a way to prepare meals that doesn't rely on conventional utilities. Consider adding a small, propane-powered stove or a solar cooker to your bunker kitchen.

And don't forget to factor food preparation into your ventilation needs. Propane produces toxic fumes, so you'll need a way to get those out of your bunker.

6. Lighting



Lighting might not seem as important as air or water, but you'll notice it if it's missing. Good lighting can make the difference between a functional space and a dark, claustrophobic hole.

LED lights are energy-efficient and long-lasting, making them a smart choice for bunker lighting. Place lights strategically so that all essential areas—like the kitchen, sleeping quarters, and exits—are well-lit.

And make sure you've got battery-powered options in case your main power source fails. Of course, that also means you'll need to stock batteries for those devices (unless they have their own rechargeable batteries).

7. Waste Management

Let's not sugarcoat it: waste management is essential. You need a plan for how to deal with human waste, trash, and wastewater, especially if you're hunkering down for an extended period.

Composting toilets are a popular choice because they're self-contained and don't require a water hookup. Depending on your setup, you can eventually use that composted waste as fertilizer to fuel plant growth.

Wastewater can often be recycled into drinking water or used a second time for cleaning before being filtered and used on plants or stored for disposal later.

If you're planning a long stay, make sure you have a system for storing or processing waste safely to avoid contamination.

Moving Beyond the Basics

Building a bunker isn't just about survival. It's about creating a space where you can live comfortably and securely, no matter what's happening outside. By understanding the basics—location, size, and essential systems—you'll be well on your way to building a disaster-proof haven. Throughout this book, we'll dive deeper into each of these components, helping you plan, design, and build a bunker that fits your needs and budget.

Chapter 2

Planning Your Underground Bunker



In the previous chapter, we introduced the topic of building a disaster-proof bunker. In this chapter, we'll build on those basics to help you plan a design that will work for you, your family, and your budget. We'll explore important considerations that range from choosing the right location to making sure that you're comfortable and protected.

Choosing the Right Location

Whether you're building your bunker for peace of mind, protection from natural disasters, or just the desire for a self-sufficient haven, the right location is your first step. If you don't start here, you risk building one that's hard to reach, compromised by its surroundings, or—worse—unlivable when you need it most.

Choosing the right spot is as critical as the structure itself. But what goes into choosing the ideal location? It's a lot like buying a home, really. You need to balance ease of access with privacy and protection, as well as sustainability over time and protection from the very forces of nature that might be driving you to build that bunker in the first place.

Evaluating Your Land: Soil Type, Drainage, and Accessibility

Before you even think about breaking ground, get acquainted with the ground itself. It's pretty important; after all, it will support and protect your shelter. All soils aren't created equal, and the type you have can either work with you or become a major headache.

Start by looking at your soil type. Clay soils, for instance, expand when wet and shrink when dry, which means they're prone to causing cracks and shifts in your bunker's foundation. Building a bunker in clay-heavy soil requires you to think about extra reinforcement, from thicker walls to advanced drainage systems.

Sandy soils, on the other hand, are far less stable and might slide or erode, especially when it rains. If you're on sandy ground, consider opting for smaller bunker sizes, reinforced walls, and materials like concrete that don't depend on the soil for support.

Then there's drainage. Poor drainage can mean a damp, moldy bunker, and that's the last thing you want. This is particularly common with silty soils. However, super-fast draining soil often means high sand content, which is problematic in its own right.

Test the soil for waterlogging and pay attention to the lay of the land. Building on a gentle slope can be a natural benefit for drainage, channeling water away from your entrance and walls. Just remember that "gentle" is key—too steep and you increase the risk of shifting soil or potential landslides.

Finally, think about accessibility. Building your bunker miles from home in some remote wilderness may seem like a great way to stay off the grid, but if you can't reach it quickly, it's not much of a safe haven. Ideally, your bunker should be close enough that it's reachable within minutes, not hours.

On the other hand, if it's too close to high-population areas, you may be putting yourself right in the path of potential threats. Urban zones, while easy to reach, may increase your visibility and exposure during a crisis.

Urban vs. Rural Locations: Pros and Cons



If you're still torn between urban and rural locations, think about your specific needs and threats. In an urban setting, you'll benefit from proximity, utilities, and potential supplies close at hand. However urban areas tend to be vulnerable in times of crisis. Dense populations bring more security risks and limited personal space. In other words, if people are desperate, they may stumble upon or actively seek out your shelter.

On the other hand, a rural location offers isolation and safety from the most immediate threats. There's more freedom to build, fewer prying eyes, and a quieter setting so you can live more sustainably with natural resources. But you'll have to think about how easy it'll be to access your bunker in emergencies, and keep in mind the trade-off: the more isolated you are, the harder it is to restock, reach safety quickly, or get help if needed.

Designing for Safety and Comfort

A bunker can't just be a hole in the ground with steel walls. If you plan to spend any real time in it, you need a design that lets you live, not just survive. This is where the challenge is: you need security, but also comfort and usability.

Balancing Security with Livability: Storage, Sleeping, and Living Spaces

Let's start with a discussion of storage. If your bunker is going to be your lifeline, you'll want storage for everything essential: food, water, medical supplies, and tools. Make sure you plan for easy access to essentials. Shelving units along the walls can free up floor space, and even vertical storage can be useful for things like tools and supplies you'll need now and then.

Sleeping space may not sound important—after all, you're just "going underground." But don't skimp. In the best-case scenario, you're only down there for a few days or weeks. In a longer-term stay, cramped quarters become a nightmare. Plan for at least a small cot or bed for each person in your bunker. If you're planning for a family, bunk beds are an efficient option, and some small dividers or even curtains can give a sense of privacy or personal space.

Space set aside just for living may feel luxurious, but it's important for mental health. Include at least one small table, some comfortable seating, and possibly a few small personal items or activities to break up the monotony. Think games, books, or puzzles—something low-tech that doesn't depend on a power supply. Comfort and routine are powerful allies when you're trying to stay sane while sheltering underground.

Planning for Short-Term vs. Long-Term Stays

How long do you expect to stay in this bunker? If it's just for short-term emergencies, then you might get away with less in the way of creature comforts. A small, single room bunker with basic supplies may be all you need if you're planning to hunker down for a couple of days or a week at most.

But if you're considering longer stays, the design requirements shift in your thinking. A long-term bunker requires:

- A sustainable water supply (think filtered well systems or rain collection systems). Note that if you have a well, you'll need to power the pump.

- A reliable power source (solar panels, if you can rig them nearby, are ideal). Note that you'll want a battery storage system to capture energy generated during the day for use at night.

- Ventilation systems to ensure clean air. Passive ventilation can work and requires no additional energy but forced air systems may be better depending on your bunker's design and will require power.

For food, non-perishables are good for short-term stays, but longer stays might mean you'll want to have a hydroponic garden, sprouting seeds, or freeze-dried meals ready to go. Note that freeze-dried options are great for the initial few months and can help you focus on survivability rather than just finding food, but in very long-term scenarios, growing your own food is probably the only viable option.

Finally, think about waste. In a short-term setup, a basic portable toilet might suffice. But in a long-term bunker, you'll need a way to handle waste without contaminating your space.

Some of your options include:

- Composting toilets (composting toilets let you transform urine and fecal matter into growing medium over time but do require some manual effort)

- Septic systems (septic systems require some motive force, usually flowing water, to move waste from toilet bowls to a septic tank and leech field)

- Basic chemical toilets (chemical toilets rely on enzymes and other chemicals to break down waste and prevent odors but do need to be emptied regularly, so you'll still need somewhere to store it)

In the end, your bunker's success is about striking a balance. You need a structure that keeps you safe from outside threats but lets you live as normally as possible on the inside. After all, it's not just about survival—it's about building a sanctuary that allows you to endure and even thrive, no matter what's happening outside.

Chapter 3

7 Secure but Cheap Designs for Easy-to-Build Bunkers



By this point, you should have a working understanding of the basics when it comes to building a bunker. You probably have an idea of where you want to start building and the most important systems and considerations for short and long-term stays. In this chapter, we're going to get more specific and cover several designs that give you a secure but affordable bunker.

Building a bunker doesn't have to mean emptying your wallet or shelling out for a pricey architect to custom design your space. In fact, with the right design, a bunker can be both affordable and sturdy.

Here are seven designs that strike a balance between security, cost, and ease of construction. Each design has its benefits and drawbacks, so consider your location, skills, and priorities as you explore your options.

1. The Shipping Container Bunker

Few things match the appeal of a shipping container when it comes to fast, budget-friendly bunkers. These metal giants are durable, weather-resistant, and can often be found at a

fraction of what it costs to build a bunker from scratch. They're also readily available in most of the country, and you can usually have them delivered to your site for a modest fee.

The appeal is obvious: buy one, bury it, and you're done. But it's not quite that simple.

Shipping containers aren't designed to bear the weight of earth piled on top, so if you're planning to bury it, you'll need some structural reinforcements. Consider adding a concrete shell, metal I-beams, or square metal tubing along the sides to prevent the walls from bowing under pressure.

For ventilation, add a couple of PVC pipes with hand-operated fans or even a small solar-powered unit if you're feeling tech-savvy. Keep in mind that while shipping containers offer ample storage and sleeping space, you may need something to take the chill off. At 10 feet below ground, the temperature is pretty stable between 50 and 60 degrees all year and metal conducts temperatures well. Rugs, carpeting, and wall hangings can all help.

- **Benefits:** Affordable, quick to source, spacious.
- **Limitations:** Requires structural reinforcements. May require some creature comforts to keep warm when installed underground. If used aboveground, they can get very hot.

2. The Concrete Block Bunker

Concrete blocks are a classic building material, and for good reason. They're affordable, easy to work with, and very durable. If you're aiming for a straightforward, strong bunker that doesn't break the bank, this is your pick.

Start by digging a trench deep enough to fit your bunker, leaving extra room around the perimeter for drainage. Lay a foundation with gravel or sand to help with water runoff, and

then stack your concrete blocks, reinforcing every few feet with rebar and concrete. For even more savings, consider sourcing reclaimed blocks from demolished buildings or construction sites—just make sure they're structurally sound.

Concrete blocks are particularly well-suited for colder climates because they insulate well and hold heat. A lightweight, 12-inch, hollow concrete block has an R-value of 2.6 to 2.3. In comparison, fiberglass batts have an R-value of 3.3 to 3.4. You'll want to add a waterproofing layer on the outside walls to prevent water seepage and consider adding insulation inside for additional comfort and temperature regulation.

- **Benefits:** Extremely durable, affordable, and straightforward to build.
- **Limitations:** Requires more labor and may need additional waterproofing.

3. The Culvert Pipe Bunker

If you're looking for a bunker that can handle rough terrain or high water tables, a culvert pipe could be your best bet. These giant cylindrical tubes are designed to handle water, making them ideal for wet climates or areas with poor drainage. And thanks to their shape, they distribute weight evenly, allowing you to bury them with less risk of collapse.

Note that you have several options when it comes to shape, diameter, and material. Concrete offers the best longevity and performance. Rounded and square culverts provide ample stability and strength, too.

To start, dig a trench wide enough to accommodate your pipe, lay in gravel, place the culvert, and add end caps on either side to seal it off. You can either cast the end caps with concrete or you can brick them up, but concrete is the recommended option.

Inside, you can add bunk beds, shelves, and even a small cooking station if you get creative with your layout. Culvert pipes don't offer much room for windows or traditional doors, so be sure to install a couple of air vents and consider adding solar lighting or battery-powered lamps for livability.

- **Benefits:** Handles water and rough terrain well and requires minimal reinforcement.
- **Limitations:** Limited space, harder to customize the layout.

4. The Earthbag Bunker

The earthbag bunker is about as sustainable and inexpensive as it gets. Using little more than sturdy bags, dirt, and a bit of sweat, you can build a surprisingly strong bunker that blends seamlessly into the landscape. Earthbags are also perfect for low-key survivalists who want their bunker to be both secure and subtle.



To build, fill sturdy polypropylene bags with dirt or sand and stack them like bricks, staggering each row for stability. As you stack, pack down the earth firmly, and add rebar or wire fencing between layers for extra grip. Once you've reached your desired height, cover the structure in plaster or cement to prevent erosion.

The biggest advantage here is that earthbag bunkers are naturally insulated, staying cool in the summer and warm in the winter. They're also highly adaptable—you can build them into a hillside or create a standalone dome.

If you're going completely underground, create curved walls against the berm so that downward pressure compresses the wall and doesn't expand the bags. You'll also want to pay close attention to drainage and ventilation.

- **Benefits:** Sustainable, inexpensive, naturally insulated.
- **Limitations:** Labor-intensive, requires additional plastering or waterproofing.

5. The Prefabricated Bunker Kit

If you're short on time or simply don't want to get involved in the nitty-gritty of bunker building, a prefabricated bunker kit might be your answer. These come ready to assemble, often with reinforced walls, ventilation, and even built-in water and power hookups. All you need to do is dig the hole, drop it in, and make a few connections.

While prefab kits are pricier than building with raw materials, they save you countless hours of work. Only you can decide what's more valuable – the initial investment or the time you save versus building something more labor-intensive.

You can choose from various sizes and layouts, letting you customize everything based on your needs. Some kits are built with steel, while others use fiberglass or composite materials, offering different levels of durability and comfort. Just keep in mind that kits vary widely in quality, so research your options before buying.

- **Benefits:** Fast and easy, often includes built-in features.
- **Limitations:** Expensive, quality varies between manufacturers.

6. The Recycled Materials Bunker

A recycled materials bunker is an eco-friendly, cost-effective way to create a secure shelter using items others might consider junk. If you're handy and creative, materials like old pallets, used tires, and even glass bottles can form the backbone of your bunker. If you've ever been interested in "earthships", then you're already familiar with the concept here.

What recycled materials can you use? The sky's the limit. If you're on a budget, go with what can be sourced locally for free.

Pallets can be used for framework, supporting walls, and even furniture. Tires filled with packed earth can form very sturdy, insulated walls, and glass bottles can add natural light while helping with insulation. While recycled bunkers require careful planning, the savings are often worth it.

To build, start with a strong foundation and arrange your materials based on their strengths. For example, tires work well for outer walls due to their durability and thermal mass, while pallets can help partition the interior.

Note that if you don't have a lot of experience building load-bearing structures, it's worth getting help from someone who does so you can avoid the potential of collapse due to using the wrong material in the wrong place.

- **Benefits:** Low cost, environmentally friendly, highly customizable.
- **Limitations:** Requires more planning and creativity, potentially labor-intensive.

7. The Repurposed Basement Bunker

Converting an existing basement into a bunker is one of the most cost-effective and practical options for those with limited space or who want something that's not so obvious. You're starting with four sturdy walls, saving time and expense on excavation, and in most cases, access is right through your home, which is perfect for quick, easy entry.

However, this setup does come with its own set of challenges. For instance, your basement might only be partially underground. You're also attached to the home, with the floor forming the basement's ceiling.

- **Benefits:** Minimal excavation, already structurally sound, close to home for easy access.
- **Limitations:** Limited protection against heavy impacts, requires reinforcement for security and livability.

Each of these designs comes with its own quirks, but they all share one thing in common: they're practical, affordable, and secure. Whether you're looking for a simple weekend project or a more intensive option, there's something here that lets you take bunker-building into your own hands without breaking the bank. Choose the design that speaks to you, and you'll be one step closer to a safe, sustainable, and secure retreat.

Chapter4

How to Prevent Lung-Crushing Cave-Ins



Building a bunker is more than just digging a hole and sealing it off. It's about creating a structure that will stand up under pressure, one that won't betray you the moment it's put to the test.

Bunkers may feel invincible when you're down there surrounded by thick walls, but without the right attention to structural stability, your safe haven could turn into a trap. Sometimes, just the weight of the earth on top is enough to cause a collapse. In others, earth movements can trigger disaster.

Understanding how to prevent collapses is central to creating a bunker that will stand the test of time and use in the real world.

Understanding Structural Stability

Think of your bunker as a living, breathing thing. When you dig underground, you're dealing with dynamic forces: soil weight, groundwater, shifting earth, and the pressure of the surrounding walls.

To keep a bunker structurally stable, you've got to balance all these factors. That requires paying close attention to soil type, material strength, and how weight is distributed throughout the structure.

Soil type is often the first indicator of how stable a bunker will be.

- Loose, sandy soil has little cohesion, meaning it doesn't hold together well. You can see this in the real world; pick up a handful of sand and watch it drain out through your fingers. Without strong structural support, sandy soil is prone to shifting, especially under heavy weight.

- Clay soils, while more cohesive, can still expand and contract with moisture and temperature, straining your bunker's walls. Think about when a piece of pottery goes into the kiln and shrinks. Or think of what happens to clayey soils during a hot, dry summer – they shrink and crack.

- Gravel and rocky soils, with their natural stability, are generally better suited for bunker-building—though digging through them can be a literal ton of work.

Beyond soil, the shape and design of your bunker matter.

- Simple, rectangular rooms tend to be more stable than large, open spaces because they allow for better weight distribution across the ceiling.

- Rounded or dome shapes also handle pressure well, especially if you're using a material like concrete.

When building, think in terms of “load paths”, which is a fancy way of saying how the weight is distributed from ceiling to walls to floor. Proper load paths keep pressure flowing evenly through the structure, which is crucial to prevent collapses.

Key Factors That Lead to Collapses—and How to Avoid Them

There are a few common mistakes that can lead to bunker collapses. Avoid these, and you’ll be far more secure underground.



Poorly Reinforced Walls

Soil creates horizontal pressure on bunker walls. Without reinforcement, they’ll eventually cave in. When you build, reinforce the walls to withstand that pressure, especially if you’re using weaker materials.

Improper Ventilation and Drainage

Moisture is one of the biggest threats to structural stability. If water starts to seep in and pool, it softens the soil and undermines your walls’ support. Ventilation prevents mold and rusting of reinforcements, while drainage systems prevent water buildup. Think about ventilation and drainage inside the bunker, but also outside it.

Ignoring Weight Distribution

Heavy objects like water tanks, shelving units, or stored supplies create additional loads on your bunker. Placing these without really thinking about weight distribution can cause localized stress that weakens the structure over time.

Inadequate Ceiling Support

The ceiling is your primary barrier against the weight of the earth above your shelter. Ignoring proper reinforcement here can be catastrophic. Use materials and reinforcements that support both the ceiling and any earth load above it.

Reinforcement Techniques

The right reinforcement can dramatically strengthen your bunker. Even if you're working with relatively soft soil, the right materials and techniques will make your shelter safer and more stable. Here are some of the most effective reinforcement options for a bunker that lasts.

Rebar (Reinforcing Steel Bars)

Rebar is the most common reinforcement material in bunker construction and it's particularly common (and important) with concrete. It strengthens walls and ceilings by holding concrete together under tension. Try to use rebar every few inches within walls and ceilings, tying it into a solid mesh structure. Think of it as a skeleton within your walls that bears the force of pressure.

Steel Beams

If you're working with soft or unstable soil, steel beams provide the strength and support you need, especially for ceilings. Place beams across the ceiling at regular intervals or use them vertically within walls to distribute weight. I-beams are especially effective, thanks to their massive load-bearing capacity. Just be mindful of rust; coating steel beams with an anti-rust sealant will help make sure they don't deteriorate over time.

Concrete Blocks and Panels



For a simple yet effective bunker, concrete blocks offer excellent compression strength, especially if you reinforce them with rebar. If you're working with a limited budget, consider using concrete panels, which offer strength and stability without the need for extensive building. Always waterproof the blocks with sealant to prevent water intrusion and consider adding insulation inside to improve comfort.

Shotcrete

This technique, where concrete is sprayed onto surfaces, is good for rounded or irregular shapes. It's used a lot in swimming pool design for that reason. Shotcrete forms a solid layer that adheres to existing soil or concrete and works well in uneven terrain. Once applied, you can reinforce it with rebar to prevent pressure-related cracking.

Wood and Earthbags

If you're aiming for a DIY solution or a more sustainable bunker, treated wood beams or earthbags filled with stabilized earth can work for shallow or small structures. While they won't provide as much protection as steel or concrete, wood beams can support walls, while earthbags work well for domed designs, especially in drier geographic areas.

The Role of Proper Excavation

Reinforcement only helps if your excavation work is solid. Digging deep comes with risks, and one wrong move can lead to dangerous soil shifting. But with some basic safety practices, you'll prevent most issues before they crop up.

Soil Testing

Soil stability depends on its composition, so test your soil before digging. Soil tests reveal water content, density, and other properties that can help determine the reinforcement method you should use. Sandy soil will need stronger walls, while clay-heavy soils will require extra drainage.

Sloping and Shoring

If you're building an extensive bunker or excavating very deep, sloping or shoring the sides of your pit helps prevent cave-ins. Sloping, where you angle the sides of the excavation, allows the soil to "rest" rather than pressing inward. Shoring, where you use timber or metal supports, holds back loose soil while you work, similar to how a retaining wall functions.

Digging in Layers

When excavating, go slow and work in layers rather than digging one massive pit. Layered digging distributes pressure more evenly and reduces the chance of soil shifting unpredictably. If you're in an area with heavy rainfall or loose soil, this approach is even more important.



Drainage Trenches

As you dig, plan for drainage. Rainfall and other moisture will always find a way in if there's one present. Water pooling near your bunker's foundation will weaken your entire structure over time. Create drainage trenches or add gravel near the base of your walls to help water flow away. That will reduce pressure on the walls and help to keep moisture out.

Entrance Positioning

Position your entrance carefully. A horizontal entrance at ground level is often the most stable, especially in areas with heavy rain or snow, which could put pressure on vertical entrances. Make sure that the entrance is supported on all sides and consider a slightly sloping entry to channel any water away.

Building a bunker is about creating a structure that's not just functional but dependable, one that won't betray you when things go south. Reinforcing your walls, choosing stable soil, and digging safely are all part of creating a bunker that will be there when it's needed most.

Remember: it’s not just about what’s aboveground that matters. It’s the strength and solidity of the walls around you, the stability of the earth above, and the capability of your support system that keep your shelter secure.

Chapter 5

Sourcing Bargain Basement Materials for Your Bunker



Worried that you'll break the bank building your bunker? It's possible, but not if you shop smart. Building a bunker on a budget requires a scavenger's eye and a practical mind. Lucky for you, there's a ton of affordable, durable materials out there—if you know where to look and have a little patience.

The right materials, sourced from the right places, can give you a lot more bang for your buck. In fact, it's entirely possible to build a solid, protective bunker for far less than you might think. In this chapter, you'll explore ways to source materials without paying a fortune. With strategies from scavenging to bulk buying, you'll be surprised at how much you can save.

How to Find Cheap or Free Building Materials

Think of sourcing materials like foraging for food. It's a hunt, with the same thrill of tracking down the right item for free or next to nothing. You'll find these materials everywhere. Salvage yards, online marketplaces, and auctions are your hunting grounds. Keep a list of what you need but stay open to chance. The best finds aren't always on your list.

- **Salvage Yards**: Salvage yards offer everything from doors and windows to lumber and metal at a fraction of the cost. A new steel door can set you back $200 – $1,400, while you might score one at a salvage yard for $50 or less.

  Keep in mind that materials like untreated lumber usually go for around $2 – $4 per square foot, but you'll find them much cheaper when reclaimed. In addition to salvage yards, consider demolition jobs, major remodels, and even storm cleanup operations as sources of raw materials.

- **Online Marketplaces**: Facebook Marketplace, Craigslist, and even apps like Nextdoor can be gold mines for cheap (or free) materials. Many people list surplus construction materials after renovations—think tiles, wood, insulation, and more.

  You'll even find bulk listings for brick or stone for as little as $0.50 – $1 per piece, compared to a new brick's price of about $0.70 – $1.40. Watch for "curb alerts" and "free pickup" posts. Don't be afraid to look a little beyond your immediate geographic area for some great deals.

- **Auctions**: Construction and estate auctions are surprisingly good sources of heavy-duty materials like industrial shelving, safes, and even structural steel. While it requires a little more planning, the payoff can be substantial.

  Be on the lookout for government auctions for materials like concrete blocks, metal panels, or reinforced doors. You'll find multiple websites out there dedicated to these deals, like GSAAuctions.gov, GovDeals.com, and Municibid.com.

Scavenging, Reclaiming, and Buying in Bulk

If you're up for some real hands-on sourcing, scavenging, and reclaiming materials can be immensely rewarding (not to mention kind to your budget and the environment). Salvaging isn't just recycling; it's about reclaiming quality from what others discard. Here are a couple of solid ways to do it:

- **Scavenging in Industrial Areas**: Industrial areas and sites under demolition often leave behind perfectly usable materials. Don't hesitate to approach a foreman or manager. Offer to take unwanted materials off their hands—they'll often be happy to have one less thing to haul.



  However, be aware of local ordinances and always get permission. In some areas, this isn't legal, and you'll need to source the materials from a scrap yard after the job's done. And never take materials without permission, even if it's scrap. It's still theft.

- **Buying in Bulk**: Buying in bulk isn't always about price per unit; it's about having enough on hand when you need it. Look for bulk orders of concrete mix, steel rebar, or insulation. You can also find bulk deals on things like shelving, storage bins, etc.

  If you're building a DIY bunker, you'll likely need more than a few cubic yards of concrete (around $130 per cubic yard as a national average). Buying in bulk saves on delivery and usually lowers the price per unit.

Repurposing and Recycling Materials

Materials don't always come with a purpose. Often, it's up to you to find one. Repurposing old or odd materials gives your bunker character, but it also makes it cheaper. Here are a few ideas for bunker-friendly repurposing:

- **Shipping Pallets**: Businesses often give these away free or they're left over after a major delivery (think construction materials). They can be used for everything from interior bunker walls to storage racks. Each pallet disassembled can give you about 10–15 square feet of lumber.

- **Steel Drums and IBC Totes**: Steel drums can be repurposed into bunker ventilation systems or even water storage, as long as they're food-grade and properly sanitized. IBC totes (those large plastic containers used for transporting liquids) make excellent water or fuel storage options. Expect to pay $100 – $150 per tote, far less than a new water storage tank.

- **Old Appliances**: Even non-functioning appliances can be useful. For example, old refrigerators make excellent insulating storage spaces when buried, or they can be gutted and used as cold storage rooms. You can often get these appliances free on platforms like Craigslist. Just be aware of the potential for refrigerant contamination if you don't gut the system before installing it.

Adapting Non-Traditional Items for Bunker Construction

Not every bunker component has to come from the hardware store. Look for unconventional materials and get creative with how you use them. This can save you a ton of cash, but it can also help you add a bit of personality or style to your bunker.

- **Concrete Blocks from Old Buildings**: Many old buildings are made of concrete or cinder blocks, which are sturdy, durable, and easily repurposed. On average, new cinder blocks go for about $1.50 – $3 each, but you can often find them for free if you're willing to haul them away. Even blocks and bricks with a little damage can be reused.

- **Railroad Ties**: These heavy-duty timbers are fantastic for structural support, especially in underground spaces. Used ties are inexpensive and can be found at salvage yards or specialty wood suppliers for around $10–$20 each, while new ones can cost up to $40 or more.

  Watch for unscrupulous sellers trying to offload rotted ties, however. You only want solid ties in good condition. Knock on the tie with your knuckles. It should sound solid. If it sounds hollow, it's a good sign there's some rot present.

Getting Others to Pay You for Materials

Yes, sometimes people will pay you to take their old items away. This is one of the simplest ways to gather materials for your bunker, and it's easier than you might think.

- **Offer Removal Services**: Offer to remove unwanted items from people's yards, sheds, or even construction sites. For example, you could pick up old bricks, lumber, or metal from a renovation project. You're providing a service, and people are often willing to pay for it.

- **Join Local Recycling or Community Groups**: Sites like Freecycle or Buy Nothing are dedicated to giving away items that might otherwise end up in the landfill. While it requires patience, you'll often find quality materials offered for free.

- **Tap Into Community Clean-Up Days**: Many towns and cities have clean-up days where residents discard larger items. Be on the lookout for anything that could be repurposed for your bunker. Sometimes, all you'll need is a trailer and a little muscle to score these finds.

Sourcing bunker materials on a budget takes time, a sharp eye, and a willingness to get your hands a little dirty. But the savings are undeniable. By turning unwanted materials into something valuable, you're not just building a bunker; you're creating a testament to resourcefulness. Start small, build steadily, and enjoy the thrill of a bargain well-earned.

Chapter 6

Essential Systems: Power, Water, and Ventilation



Once you've got the physical structure of your bunker in place, it's time to focus on the systems that'll keep it safe and livable. These essentials, like power, water, and ventilation, aren't luxuries in a bunker. They're necessities. Each system has options to fit different budgets, skill levels, and power needs, but the key in all cases is efficiency and reliability.

Powering Your Bunker

A well-designed power system allows you to run essential equipment even when external utilities fail. For most bunkers, a combination of generators, solar panels, and battery backups gives the best reliability, as well as redundancy so that if one system's inoperable, you still have electricity.

Generators

Generators are reliable, straightforward power sources, especially for backup. A decent-quality portable generator might cost you around $500 – $1,500, with standby models running $2,000 – $5,000 or more. For a "whole home" model, plus installation, you're likely looking at $10,000 when sourced from a pro.

If possible, choose a dual-fuel generator that runs on both gasoline and propane to increase flexibility in a crisis. Just remember that generators need ventilation to prevent carbon monoxide buildup, so they should be installed outside or in a ventilated compartment. Professional installation is also a must, particularly when it comes to running gas lines.

Solar Panels

Solar energy is an excellent choice for bunkers and provides clean, renewable power. For a small bunker with basic needs, a solar setup (panels, inverter, and charge controller) might cost about $3,000 – $5,000. However, make sure you know your power consumption needs.

Each 100-watt panel costs roughly $100 – $200, and a full setup capable of powering lights, a water pump, and a small ventilation system might need about 1,500 watts of total capacity. Consider foldable panels for flexibility and easier storage.

Battery Backups

Solar power works best with a battery backup. After all, you'll need to use electricity when the sun's not shining. That means you need a way to store energy produced during the day.

Lead-acid batteries are affordable, around $100 each, but lithium-ion batteries, though pricier (about $600–$800 each), are more efficient and longer lasting. A system of two to four batteries can power essential devices and lighting for a short period. Aim to use deep cycle batteries, which can handle longer discharges without damage.

Don't forget that you'll need somewhere to store those batteries in or around your bunker. Battery placement should be part of your initial planning and design steps.

Ensuring Clean Water

Water is the backbone of bunker survival. Without it, you're not going to survive very long. Your water system needs storage, purification, and ongoing filtration to keep water safe and clean.

Water Storage

The first step is storing enough water for all bunker occupants. A good rule of thumb is to have one gallon per person per day (potentially more for children and anyone pregnant or nursing). A 55-gallon drum, suitable for drinking and basic hygiene, costs around $50 – $75. Alternatively, large IBC totes (which can hold up to 275 gallons) go for about $100 – $150 each when sourced secondhand.

Water Filtration

Not all stored water is automatically safe to drink. Invest in a high-quality water filter system to make sure your drinking water doesn't pose a hidden threat. Gravity-fed filters, like the Big Berkey, range from $300 – $400 and are well-suited for bunker use as they don't require electricity. Alternatively, countertop models like the AquaTru are efficient but may require power.

Purification

Filters alone aren't always enough, especially if your water source isn't perfectly clean. Chlorine bleach or iodine tablets are inexpensive, around $10 – $15 per container, and effectively kill bacteria and viruses. UV purifiers, around $100 – $300, are another compact,

efficient option that neutralizes potential pathogens but doesn't make your water taste like chlorine.

Proper Ventilation Systems

Ventilation is one of the most overlooked but important aspects of bunker design. Without good air circulation, a bunker can quickly become stale, humid, and even dangerous due to carbon dioxide buildup or radon gas. An effective ventilation system will keep the air fresh and safe.



Air Intake and Exhaust Systems

The simplest ventilation setup includes separate air intake and exhaust vents. An inline fan with a HEPA filter helps pull in clean air. Fans should be rated for continuous use and capable of handling sufficient airflow for the space. Something in the 200 to 300 cubic feet per minute (CFM) range is a good target for a small bunker. These fans generally cost around $100 – $200 each. Exhaust fans should be placed higher than intake vents to prevent backflow of air.

Air Filtration Units

If we're talking about the potential for pollutants or chemicals in the air you bring inside, add a charcoal filter to your ventilation setup. Note, HEPA filters also help. A good-quality HEPA filter will run about $50 – $100. Charcoal filters are cheaper, around $20 – $50 each,

and help reduce odors and VOCs (volatile organic compounds). For bunkers near industrial areas, you might consider investing in a full-scale NBC (nuclear, biological, chemical) filtration system. They can cost between $500 and $3,000 but provide serious air quality protection.

Moisture Control and Humidity

Bunkers can quickly become damp, leading to mold and a musty smell. A dehumidifier helps with moisture control, especially in underground spaces. Small, energy-efficient dehumidifiers go for around $50 – $200, while larger models with a built-in drainage pump might cost closer to $300. For even smaller spaces, you can use moisture-absorbing crystals or silica gel packs. Both are effective for small-scale humidity control and are inexpensive (around $10 per pack).

CO2 and Radon Monitoring

Since dangerous gases can accumulate in indoor air, monitoring levels is critical. A basic CO2 monitor costs around $50 – $200. If you live in an area with high radon levels, invest in a radon detector, available for about $100 – $200. Carbon monoxide detectors cost as little as $15. Knowing the air quality in your bunker can help you make ventilation adjustments before minor issues turn into major hazards.

Installing Efficient Air Circulation and Filtration Units

Once you've covered intake, exhaust, and filtration, you'll need to ensure efficient circulation. An air circulation unit, which includes fans and filters, creates a constant flow to keep air fresh throughout the bunker.

Inline Fans

Inline fans are typically priced around $75 – $150. They keep air moving within your bunker and help distribute fresh air from the intake. Place fans strategically to avoid dead zones—areas where the air feels stagnant or stuffy. High-efficiency models cost more upfront but will save on electricity over time.

Ducting

Use flexible, insulated ducting (about $20 – $40 for 25 feet) to reduce noise and minimize temperature changes in incoming or outgoing air. Aluminum ducting is better because of its durability and fire resistance. Use duct clamps and tape on all connections to prevent leaks.

Ventilation Design Tips

Keep your intake low to the ground and your exhaust high. Place these systems on opposite ends of the bunker, creating a natural flow of air from one end to the other. Avoid overly long duct runs, because they can decrease airflow efficiency.

Rest Easy with the Right Support Systems

Power, water, and ventilation are the foundation of bunker sustainability. Each system requires careful planning and redundancy to make sure it works when you need it. Approach your bunker as a living ecosystem, where each system supports the others. With time, you'll refine your setup to provide both peace of mind and defense against any disruptions from the outside world.

Chapter 7

Security and Access Control



A bunker is only as secure as its weakest points. While you don't need Fort Knox-level defenses, you do need a solid security strategy. From concealed entrances to surveillance systems, these enhance your bunker's safety and help you protect what matters most. This chapter covers entryway security, surveillance, and simple but effective measures to keep your bunker protected from unwanted intrusions and other hazards.

Securing the Entrance

Your entrance is your first line of defense and should be as discreet as it is strong. You don't necessarily need a camouflaged, airlock hatch in the heart of a labyrinth, but you do want to take a few steps to secure it. While you might not need a full-scale blast door, consider combining concealed entrances with sturdy construction to keep your bunker secure without drawing attention.

Hidden Entryways

Concealment is key when it comes to protecting bunker entryways. You can blend an entrance into natural surroundings with simple solutions, like camouflaging it with shrubs, rocks, or even false structures like garden sheds.

If your bunker is underground, hiding the entrance under a storage shed or within a hillside keeps it out of sight without elaborate construction. Concealment helps protect against both casual passersby and more determined intruders. And remember, it doesn't have to be super elaborate.

Blast Doors

If you want serious protection, invest in a blast door. Steel blast doors typically start around $1,000 and can go up to $5,000 for highly reinforced, fireproof models. These doors offer significant protection from natural disasters and attempted intrusions.

You can source prefab steel or composite doors from companies specializing in security-grade doors. These can handle substantial pressure, adding even more security for high-risk scenarios.

Escape Hatches

Every well-designed bunker should have an alternate exit. Escape hatches are relatively simple to install, especially if they're added during construction. Typically, an escape hatch costs around $300 – $1,500, depending on materials and size. Note: this doesn't have to be a classic "hatch", either. A solid back door that's lockable from the inside might be more than enough.

Hide your alternate exit door as carefully as you do the main entrance for discretion. Install the hatch in an accessible but inconspicuous location, so that it's easy to open from the inside, even if the main entry is compromised.

Monitoring Your Bunker

No security plan is complete without monitoring. Surveillance systems give you peace of mind and let you keep tabs on your surroundings. With today's tech, bunker surveillance can be effective and affordable.



Cameras

Installing cameras at your entry points and around your bunker's perimeter can help deter potential intruders and provide you with real-time visuals. Small, battery-powered outdoor cameras like the Arlo Pro 4 or Wyze Cam Outdoor cost about $100 – $200 each. These cameras work wirelessly and often come with night vision, motion detection, and remote viewing, too.

Make sure to place cameras at the entrance, escape hatch, and any other access points. If you prefer wired options, remember that they need a continuous power source. That won't be a problem if you've done your due diligence with your bunker's power system.

Alarms

A reliable alarm system not only lets you know when someone tries to enter the bunker but can also scare off intruders. Wireless alarms that chime or send mobile alerts when triggered are straightforward to install, too. In some cases, you may need nothing more than a drill and screwdriver.

Basic systems start around $100, while more comprehensive kits, including multiple sensors, motion detectors, and window alarms, run closer to $300. The more accessories the kit includes, the more it will cost. If you're serious about security, look for alarm systems with tamper detection to prevent unauthorized disabling.

Other Surveillance Systems

Motion sensors and trip wires are inexpensive and provide an added layer of security.

- Battery-powered motion sensors cost about $15 – $30 each and can be strategically placed along pathways or around entrances.

- Tripwires often cost just $5 – $10 each and can be rigged to sound an alarm or light a signal if disturbed.

These are low-cost solutions that work well with cameras and alarms to form a complete system.

Defensive Measures

When it comes to bunker defense, your approach should blend passive and active options. Here are some effective ways to reinforce your bunker against physical threats.

Reinforced Walls

Super secure bunkers are fortified with concrete or steel walls. While poured concrete walls typically cost around $150 and $320 per linear foot, they offer a strong defense against both physical impact and environmental forces. On the other hand, steel-reinforced cinder block walls provide excellent strength and cost much less. Double up on wall layers in critical areas for added durability.

Steel Reinforcements for Windows

If your bunker includes any windows or small viewing points, consider reinforcing them with steel bars or grates. Steel window bars cost about $40 – $100 each, depending on the size, and make a significant difference in preventing forced entry. You can also opt for polycarbonate panels for transparent protection, but these cost more (about $100–$250 per window).



Perimeter Defenses

Surrounding your bunker with physical deterrents like thorny bushes, gravel beds, or even fencing can make it more challenging for intruders to approach without being seen.

Gravel is particularly useful as it creates noise, alerting you to movement, while also being decorative and completely passive. A truckload of gravel typically costs around $10 to $50 per ton, depending on location and type.

Plant thorny bushes like holly or blackberry near entry points to further discourage unwanted approaches.

Fencing can be an attractive way to safeguard your bunker. However, it's pretty visible, so it might not be the best option if you're trying to keep the location quiet.

Barricades and Shields

Inside your bunker, having a few internal barriers can buy you time in the event of an intruder. Metal or reinforced doors placed between living areas and the entrance add another layer of security. These barriers don't need to be as stout as a blast door but should be durable and lockable. Reinforced interior doors typically range from $100 – $300.

Defensive Tools

If they're legal in your area and work with your safety plan, keeping basic defensive tools within the bunker might give you added peace of mind. Think of options like pepper spray, personal alarms, or even deterrent noisemakers.

These items are relatively inexpensive—personal alarms run about $10 – $20, while pepper spray costs around $15. The key here is preparation rather than escalation. Defensive tools are there to protect if needed, but the goal is to avoid confrontation.

Protection and Peace of Mind

Security in a bunker isn't about having the latest or flashiest gear, It's about thoughtful, reliable planning. Use a layered approach to your defenses, so you're prepared for a range of potential scenarios. By combining concealed entryways, consistent monitoring, and strategic defensive reinforcements, you create a space that's not only safe but also sustainable for long-term occupancy.

Chapter 8

Stockpiling Essentials for Long-Term Survival



In a bunker, your stockpile is your lifeline. Your collected water, food, and things to help you keep your sanity are all that stand between you and disaster.

Planning and organizing your supplies and morale boosters ensures you can handle emergencies with confidence and maybe even a bit of comfort. This chapter provides practical tips on what to stock, how to store it, and how to prepare for the long haul if you ever need to shelter in that bunker.

Food and Water Storage

Food and water are the backbone of your survival setup. You'll want to stock up on things with a long shelf life, minimal preparation requirements, and plenty of nutrition to keep you going. Here's how to prioritize what you store.

Best Foods for Long Shelf Life and Easy Preparation

Choose food that requires minimal cooking. Better yet, opt for things you can eat without any prep at all. Below are some key categories:

- **Canned Food**: Canned beans, vegetables, fruits, meats, and fish are packed with nutrients and have shelf lives of up to five years or more. Look for options low in added salt and sugar, which can lead to dehydration.

- **Dried Goods**: Beans, rice, lentils, and pasta are inexpensive and have a shelf life of 10 – 30 years if stored in sealed Mylar bags with oxygen absorbers. Dried foods are good choices for their high-calorie content and versatility in meals, but you'll need ample water for rehydration/cooking.

- **Freeze-Dried Foods**: These are lightweight, nutritious, and only need water to rehydrate. While freeze-dried foods cost more, they're convenient and can help you save space. Popular brands like Mountain House and Augason Farms offer meal kits and emergency pouches that last up to 25 years.

- **Whole Grains**: Grains like oats, barley, and quinoa last for years if you store them properly. They only cost a few dollars per pound on average and offer protein, fiber, and vitamins. Store yours in sealed containers with oxygen absorbers to extend their shelf life.

- **Honey, Sugar, and Salt**: Natural preservatives like honey and salt are invaluable. Honey lasts indefinitely if you keep it sealed. Salt can be used for preserving foods and treating wounds.

Water Storage

The average person needs about a gallon of water per day for drinking, cooking, and hygiene. Here's how to make sure you've got enough.

- **Containers**: Large 55-gallon water barrels are ideal, providing long-term storage with minimal maintenance. These can hold up to two months of water for a single person. Smaller 5-gallon containers are also practical and easy to transport if needed. You can also repurpose things like plastic milk jugs for a low-cost option.

- **Water Rotation and Purification**: To keep stored water fresh, consider rotating every 6 – 12 months. On the other hand, you can treat it with water stabilizers, which extend freshness for up to five years. For backup, have water purification tablets or a gravity-fed water filter on hand.

Medical Supplies and Tools



Health can't be overlooked in a bunker scenario. Stock a wide range of medical supplies to treat everything from minor injuries to unexpected health problems. Focus on practical, multipurpose items to maximize space and usefulness.

- **Basic First Aid Kit**: Start with a pre-assembled first aid kit that includes essentials like bandages, gauze, antiseptics, and tweezers. A good-quality kit costs around $25 – $50. Check expiration dates on antiseptics and other topical items, as they do degrade over time.

- **Medications**: Stock up on over-the-counter medications, like pain relievers, antihistamines, cold and flu medications, and anti-diarrheal meds. For any

prescription medications, discuss options with your doctor for a 90-day supply if possible.

- **Tools for Treatment**: Make sure you've got basic medical tools such as a thermometer, blood pressure monitor, and splints. These can be lifesavers if you're dealing with illness or injury and need to track symptoms.

- **Hygiene Supplies**: Sanitation is very important in a confined space. Stock hand sanitizer, soap, toothpaste, and feminine hygiene products. Consider using biodegradable soap for safe wastewater disposal. You'll also want trash bags and disinfectant wipes to manage waste.

- **Advanced Medical Gear**: If you have basic medical skills, add a suture kit, tourniquet, and CPR mask.

Comfort Items

Living in a bunker can wear on you mentally. By including a few creature comforts, you can help boost morale and help prevent people from going stir-crazy.

- **Books and Entertainment**: Books, magazines, and other reading materials offer stimulation and a break from the confines of bunker life. Pick a combination of novels, non-fiction, and reference books. A few activity books (like crossword or Sudoku puzzles) can also provide hours of distraction. If space is limited, consider a tablet preloaded with e-books.

- **Games and Hobbies**: Games like cards, board games, and puzzles offer social interaction and mental exercise. Classic card decks and games like chess or

checkers are compact and affordable. For hobbies, stock art supplies like pencils, sketch pads, or a small musical instrument.

- **Mental Health Essentials**: Small touches, like favorite teas, spices, or even a small journal, can make a big difference in preserving mental well-being. Journaling helps with self-reflection, and familiar scents or tastes offer comfort in an unfamiliar environment.

- **Lighting and Ambiance**: Battery-powered LED lights or lanterns create a sense of normalcy and reduce eye strain compared to harsh overhead lights. LED lanterns last for several months on a set of batteries. Candles are another option but use them sparingly to avoid indoor smoke buildup. Choose unscented, long-burning options for safety and to minimize soot.

A well-rounded stockpile goes beyond food and water. Think about your needs from all angles: nutrition, health, and emotional well-being. Stocking comfort items along with essentials will not only keep you physically prepared but also provide a sense of continuity and comfort, which are important for any long-term stay.

Chapter 9

Testing and Maintaining Your Bunker



So, you've got the bunker built and everything tucked away. But this isn't like storing your winter coat in the closet and pulling it out only when needed. If you're serious about your bunker, regular testing and maintenance are important. You'll want a place that's more than just theoretically secure. It should be dependable, effective, and ready to go at a moment's notice.

Regular Inspections and Upkeep

Like any home, your bunker will need care to stay functional. Plan for routine inspections to catch small issues before they become big problems. Cracks, leaks, stale air – you'd be surprised at how easily these can creep in.

- Check your air filters monthly, and every six months, look over the structure itself for any wear or damage. Water and air can find even the smallest gaps, slowly weakening the concrete over time. If you're underground, pay close attention to groundwater and drainage. Over time, shifts in soil or subtle changes in the water table could threaten even the best-built shelter.

- Check your backup power monthly. Run the generator, let it breathe, and change the oil regularly. Just like with a car, the last thing you want in a crisis is for a major component to fail due to lack of use.

- Lighting and ventilation systems should also be on your list. Turn them on, listen for anything unusual, and make sure they're working just as well as they did when you installed them. Remember, fresh air is critical down there – any disruption is not just inconvenient; it's a major risk.

What to Check and How Often

It helps to have a maintenance schedule, even if it's just a chart hanging by the bunker door. Start with the basics:

- **Weekly:** Check for any signs of pests. Even the smallest creatures can find a way into stored food or wiring, potentially ruining both.

- **Monthly:** Test all the systems you might take for granted – water filtration, ventilation, and power. Run each of these for at least 15 minutes.

- **Quarterly:** Test your communication systems. Radios, satellite phones, emergency beacons – if they're your connection to the outside world, they'd better work. Replace any batteries and inspect cords and connections for wear.

- **Biannually:** Dive into deeper structural checks. Look at your doors, hinges, bolts, and seals. Check for rust, inspect your storage containers, and rotate food supplies.

Conducting Practice Drills

It may sound like overkill but consider this: even if you've told everyone exactly what to do, it's not the same as actually doing it. Schedule a drill twice a year. Set it up as a surprise if you can, or at least give minimal warning. The idea is to make it as close to a real scenario as possible.

Start the drill with a signal, a sound or an alert that everyone will recognize. Then, follow your escape or shelter procedures exactly. Timing matters – you want everyone to move purposefully, but also with enough familiarity that it feels natural.

Can everyone make it to the bunker without stumbling over each other? Do they remember their roles? Do hitches and snags complicate the process?

Once inside, test your communication plan. It could be as simple as sending out a text or making a quick call, but in a true emergency, even this step can feel strange. Check that everyone knows how to set up the water and power systems and that any first aid supplies are within easy reach.

Practice drills aren't just about building confidence. They're about working out any kinks in your plan and catching hiccups before they happen when they matter.

Long-Term Maintenance Tips

Over time, a bunker's biggest enemy is complacency. It's easy to assume that because the concrete is solid, it'll always stay that way. That's not the case.

Pay attention to structural integrity. Take moisture readings occasionally if you can. This will help you spot potential leaks or condensation, both of which can compromise the whole setup.

When it comes to food, create a rotation system. Even with canned goods or freeze-dried meals, keep track of dates and swap out older items with fresher replacements from time to time. The last thing you want is to open a can of beans only to find that time and temperature have turned it into a liability instead of food.

Your tools and equipment need care, too. Sharpen blades, oil hinges, and keep anything that might rust well-lubricated. If you're storing fuel, use stabilizers to keep it from degrading. And remember, your bunker's not just a backup plan; it's an investment. The time you spend maintaining it is time you're investing in your security, safety, and peace of mind.

In the end, you're not just testing a bunker. You're preparing yourself and your family for what could be the most crucial moments of your lives.

Chapter 10

Advanced Customizations for Ultimate Safety and Comfort



Your bunker might be functional, but let's face it – you'll want it to be more than that. There's a way to make this space not just a retreat but a true refuge. It can be not only effective but genuinely livable. With a few smart customizations, you can upgrade both safety and comfort in ways that'll make all the difference if you're forced to hunker down.

Noise Reduction

The first rule of keeping a bunker truly hidden is making it disappear, not just to sight but also to sound. Noise is often overlooked but it can easily give away your position.

Start with the entry. Soundproofing materials like heavy rubber seals and dense, insulated doors are key. You're looking for thickness, something to absorb vibrations so that what's going on inside isn't apparent from the outside.

Consider lining the bunker with sound-dampening foam or panels. Anything with a porous structure that breaks up sound waves can help. You can definitely buy acoustic panels, but even something like fabric wall hangings can help. These are easy enough to install in layers

on the walls and ceiling, and they're especially useful if you've got equipment running inside, like ventilation fans.

An insulated generator room with a separate, sound-dampened door is a good idea (don't forget to dampen the exhaust port that runs to the outside). A generator might hum quietly in the corner, but when that sound bleeds outside, it could mean unwanted attention.

Expanding Your Bunker Over Time

If your plans or your family grow, you'll want more than one room in the bunker. Expanding a bunker isn't a weekend project, but it is possible. The key is to start with a modular design. Think of it like a series of connected pods rather than one giant room. This way, you can add more pods – extra storage, a second sleeping area, even a full bathroom – as needed.

When adding rooms, focus first on the basics like water and air. Expanding a bunker means you'll need an extended ventilation system, and that's where you don't want to cut corners. Plan for separate systems in each room if possible. Redundancy can be a lifesaver.

If your bunker uses a battery backup or generator, expanding will mean recalculating power needs to account for more lighting, more airflow, and potentially more people. This is the time to think long-term and invest in higher capacity systems if you haven't already.

Additional rooms also allow for greater functional separation. A designated space for cooking, separate from where you sleep, adds comfort and keeps odors from hanging around. Or consider an additional storage room for supplies, freeing up the main area for living. Expansion gives you the chance to customize, to evolve your bunker from a one-size-fits-all shelter into a personalized sanctuary.

Luxury Features

Now, let's talk comfort. While it's tempting to think a bunker is just about bare-bones survival, the truth is that comfort can be a survival skill in itself. Small comforts can make the difference between thriving and just enduring.

The first luxury on your list? Heating and cooling. Climate control in a closed space can be tricky, but it's possible. A small, efficient heater or an AC unit – ideally one that runs on minimal power – can keep the space comfortable.

Lighting is another area where a bit of luxury goes a long way. Overhead lights might be practical, but softer, dimmable lights can make the space feel less harsh and more like home.

LEDs use minimal power and can be installed in strips around the bunker for ambient light. For entertainment, consider a small projector or a screen that lets you watch movies or stream content. Books, puzzles, and board games are also important options. Mental well-being is just as important as physical safety.

If you're really leaning into comfort, think about a small kitchenette. You don't need a full kitchen setup – a countertop, a mini-fridge, and a microwave could turn your bunker into a surprisingly livable space.

And when it comes to seating, don't settle for the bare minimum. Durable but comfortable chairs or even a small couch will give you a spot to relax that isn't just functional but comforting.

There's no shame in adding a touch of luxury to your bunker. If you're going to be there for any period, comfort is key. These details make your bunker not just a place to survive, but a

place where you can truly feel safe and even content. Because when it comes down to it, the goal isn't just to make it through – it's to make it through well.

Conclusion: Your Disaster-Proof Future

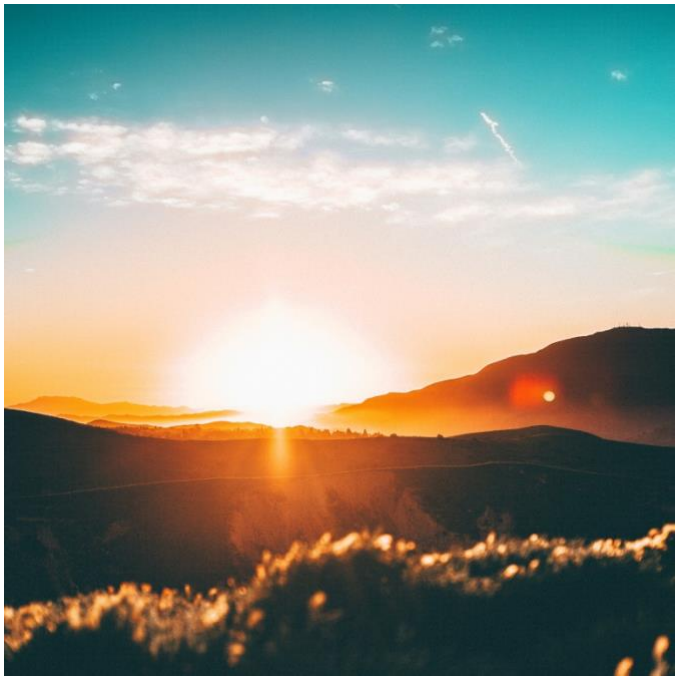

Now that you've built a bunker from the ground up, you've joined a small but thoughtful group of people who understand that preparation is more than just a contingency plan.

It's a way to live with greater peace of mind.

This journey, from conception to completion, has been about creating something as safe as it is practical, a place where you and your loved ones can shelter if the world outside becomes unpredictable. That might be the peak of hurricane or wildfire season. It could also be if civil unrest sweeps through your area.

Recapping the Key Strategies

Let's take a moment to recap the key elements that make this possible. You started with a solid foundation – literally. Choosing the right location, making structural considerations for durability, and ensuring water and air safety aren't just the first steps; they're the bedrock of every great bunker.

From there, we explored equipping your space with the essentials: reliable power sources, food storage solutions, and communication systems. Each piece, from the generator to the cans on your shelves, fits together like a puzzle.

Then there's maintenance. Your bunker isn't just a static space to sit and wait. It's a living system, one that needs regular attention. By inspecting, practicing, and occasionally updating, you ensure that your bunker remains as ready on the tenth day as it was on day one.

The Importance of Preparation

So, why go to all this effort? Because preparation brings freedom. Knowing you have a secure shelter brings a sense of control, no matter what's happening in the world around you. In a time when crises can appear overnight, having a refuge prepared means you're not at the mercy of events. You're already a step ahead.

There's peace of mind in knowing your family has a place to retreat to, a place built by your own hand (or at least under your own guidance). This preparation isn't about fear or anxiety; it's about empowerment. You've taken control of a part of your life that's as vital as it is enduring, giving you and your loved ones a sense of true security.

Securing Your Future

So, what's next? If you haven't started building, the best time is now. Take those initial steps, research your location, and begin to draw out a blueprint.

If you've already started, keep going, and remember that no detail is too small. Every choice you make, from the soundproofing to the storage, brings you closer to creating a space that will keep you safe and comfortable, whatever comes.

This journey may be over, but the work of maintaining a bunker – of being ready – is ongoing. Your bunker is a commitment. In the end, you're not just building a bunker, you're creating a disaster-proof future. Give yourself the security, the peace of mind, and the lasting comfort that comes from knowing you're prepared.

Works Cited

https://www.castellex.com/how-to-repurpose-your-current-basement-into-a-nuclear-survival-shelter/

https://www.businessinsider.com/cheap-diy-underground-bunker-fallout-shelter-2023-5

https://www.realtor.com/advice/home-improvement/how-to-build-a-fallout-shelter/

https://mountainhouse.com/blogs/emergency-prep-survival/build-emergency-shelter-home?srsltid=AfmBOooMMOvXGl2NraJUVkg0b6-wqe6RdjmBRNavWYhF8CSPWSPK7cqS

https://readywise.com/?srsltid=AfmBOoqUGkNTDyML3uAgCxeIQBZfwN__5FPz7LtDJGUopROC4Rcox-kT

https://mountainhouse.com/collections/emergency-food-and-survival?srsltid=AfmBOorKq2kzFyZ28LTs201f_eQz4ZAnLqKcjBBupl1atqTpKsl-p7RB

https://www.consumerreports.org/home-garden/generators/how-to-choose-the-right-size-generator-a4942266454/

https://www.consumerreports.org/home-garden/generators/how-to-choose-the-right-size-generator-a4942266454/

https://americansaferoom.com/blast-doors/

https://medium.com/@evolutionhub/the-perfect-bunker-garden-47af6b56543c

https://www.alfaintek.com/products/air-scrubber/underground-shelters-and-bunkers.html

https://offgridsurvival.com/how-to-build-your-own-underground-bunker/

https://modded.com/outdoors/how-to-stock-your-survival-bunker/